WEATHER FORECASTS

Victoria and Vicinity—Light to moderate winds, generally fair, stationary or lower temperature.

Lower Mainland—Light to moderate winds, generally fair, stationary or lower temperature.

The Daily Colonist.

(ESTABLISHED 1858)

COLONIST TELEPHONES
Business Office 11
Circulation 12
Job Printing 197
Editorial Rooms 30
Editor 2111

No. 301—SIXTIETH YEAR | VICTORIA, BRITISH COLUMBIA, WEDNESDAY, NOVEMBER 20, 1918 | SIXTEEN PAGES

MINISTER SEES GREAT TRIUMPH

Sir Thomas White Declares Victory Loan Means Wonderful Success for Canadian People—Will Impress World

PROVIDES FUNDS FOR ALL PURPOSES

Ensures Liquidation of Floating Indebtedness and Leaves Large Surplus to be Applied to Reconstruction Work.

OTTAWA, Nov. 19.—Referring to the Victory Loan success, Sir Thomas White said tonight:

"It has been a triumph for the Canadian people. The announcement that Canada has more than subscribed her last and greatest Victory Loan will profoundly impress the world as to our economic soundness and financial strength after more than four years of war.

"I am more grateful than I can say for the splendid response of the public and for the magnificent work of the Victory Loan organization throughout the entire Dominion. The influenza was a most adverse factor. The conclusion of the armistice and the ensuing celebration interfered with the campaign to some extent, but were, on the whole, I think, rather helpful than otherwise. Notwithstanding all drawbacks and vicissitudes, however, the loan went gloriously over the top.

"Its success ensures the liquidation of all floating indebtedness of the Dominion, as well as providing funds to meet the expenses of demobilization and credits for the purchase of our agricultural and manufacturing products during the period of reconstruction. Canada will enter the most important period splendidly equipped financially as the result of the Victory Loan.

"To all the agencies that so powerfully assisted—the press, the pulpit, the various women's and other organizations, the great financial, railway and other institutions—and to workers and helpers, I express my most grateful thanks."

Of the proceeds of the loan about $175,000,000 will go to meeting floating indebtedness incurred in the provision of credits for munitions and so forth during the last few months. Of the remainder between $200,000,000 and $250,000,000 probably will go to the provision of credits for wheat, foodstuffs and other purchases on account of the United Kingdom.

SHIPS CARRY FOOD FOR EUROPE'S PEOPLE

WASHINGTON, Nov. 19.—Ships carrying two hundred thousand tons of food for the populations of Northern France, Belgium and Austria now are en route to Europe. They are proceeding under sealed orders to Gibraltar and Bristol Channel ports, and on arrival will await word from Food Administrator Hoover as to their final destinations. Those going to Gibraltar are expected to proceed to Adriatic and Mediterrranean ports and the others to French and Belgian ports.

FRENCH SUBMARINE TO BE HANDED BACK

PARIS, Nov. 19.—The French submarine Curie, sunk in December, 1914, while entering the harbor of Pola, is now at Cattaro, and will be turned over to the French navy.

The Curie was engaged in a lone raid against the great Austrian naval base at Pola, where warships were anchored, when she came under the fire of the shore batteries and was sunk. The members of the crew were taken prisoner by the Austrians. The Curie was raised, repaired and put into service by the Austrians early in 1915.

TO SUBSCRIBERS

On and after December 1 of this year The Colonist will be delivered by carrier at 75 cents per month. At the time the price of this newspaper was increased from 50 to 60 cents per month full consideration was given to the necessity of making the subscription rate 75 cents if delivery expenses were to be met. It was then decided that, for the duration of the war, the loss involved would be borne rather than that subscribers should be asked to shoulder the burden.

Under the new arrangement advance subscriptions at 60 cents per month will not be accepted for more than one month from this date. All news dealers will be charged at the rate of $25 per thousand copies, with no "return" privileges.

The Colonist is not increasing its price through any desire to make money out of its subscribers. The decision has been reached with a view to preventing any further losses in delivering the paper, and it has been arrived at because of conditions over which we have no control.

BRUSSELS TO BE ENTERED BY VICTORIOUS ALLIED TROOPS

Overlooking the City

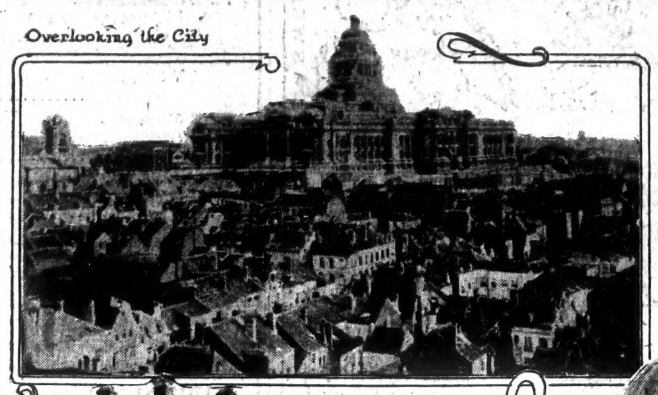

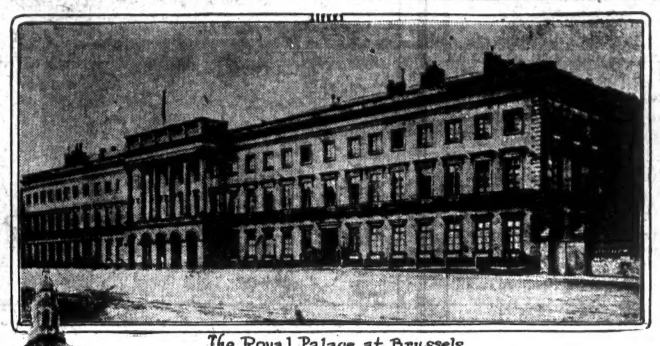

The Royal Palace at Brussels

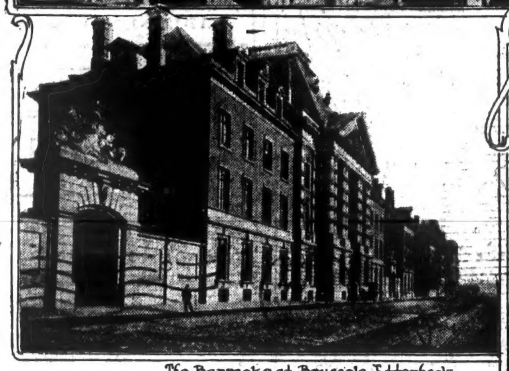

The Barracks at Brussels-Etterbeek

Hotel de Ville

Waterloo Monument near Brussels

TRANSPORT PLAYS IMPORTANT PART

Immense Number of Vehicles Used in War by Army Service Corps—Large Variety of Uses Found.

LONDON, Nov. 19.—One of the lesser known branches of the British army organization, but which has played a most important part in the war, is the mechanical transport section of the Army Service Corps.

Before the war the British War Office owned only about ninety vehicles of all kinds, but private manufacturers had begun to build a "subsidy" type of vehicle designed to meet military requirements. When war broke out steps were taken to construct the "subsidy" type in large quantities. At present the number on the books of the mechanical transport branch run into five figures, and the personnel of the corps has grown in proportion.

Overseas the motor vehicle is put to every conceivable use in maintaining the army in the field. Special vehicles carry anti-aircraft guns, while others are used for tethering observation balloons. Both men and women are used as drivers.

Concerning the work of the service, it is said that in one day one ammunition unit of forty lorries, working twenty miles out and then home, can load, carry and unload nearly 500 tons in twelve hours at the expenditure of 700 gallons of gasoline.

The tonnage carried is equivalent to nearly 15,000 rounds of 60-pound shells.

GENERAL SENDS ARMY'S GREETING

Sir Arthur Currie Replies on Behalf of Canadian Corps to Message From Home—Hopeful of Early Return.

OTTAWA, Nov. 19.—Sir Thomas White, acting Prime Minister, has received the following message from Sir Arthur Currie, commander of the Canadian Forces in France, which is in reply to the congratulatory message sent on behalf of the people, of Canada to the Overseas Forces on the termination of hostilities.

"From the doubly historic battlefield of the Marne, and on the eve of its departure for the Rhine, the Canadian Corps acknowledge with a sense of deepest gratitude your message sent on behalf of the people of Canada. We join with them in humble and grateful thanks to God for the glorious victory vouchsafed to our arms. Our hearts go out to those to whom there remains only the cherished memory of their loved ones sacrificed in the cause for which men have died. We long for the time when we shall be homeward bound to take up again with a clearer conception of responsibilities our duties as citizens of the fairest land in all the world, our beloved Canada.

"CURRIE."

Press Communications Free

WASHINGTON, Nov. 19.—Discontinuance of postal censorship of press communications was announced today by the censorship board

Armies Of Allies March Peacefully

French and American Forces Make Progress in Occupation of Evacuated Country—General Petain Enters Metz and General Gouraud's Troops Are in Zabern.

PARIS, Nov. 19.—The War Office tonight describes the operations along the French front as follows:

"Our advance continued today without incident other than manifestations of joy by the civilian populations. In numerous localities the inhabitants displayed touching thought in bringing forth, notwithstanding the difficult conditions, food for our soldiers.

"The material abandoned by the enemy is accumulating, as well as the number of liberated prisoners who have rejoined our lines.

"In Belgium we have reached the line of Bourseigne-Vieilleeinne.

"In Lorraine, in the meantime, a detachment has pushed forward on our left as far as Sarral; our advance guards established their front along Kierberg, Hemmorsing, Saverne (Zabern), Allenvillers and Wangen.

"The entry of our troops into Saverne under the command of Gen. Gouraud was made amidst great enthusiasm, at 1:30 o'clock in the afternoon.

"Marshal Petain made solemn entry into Metz at the head of troops of the Tenth Army, commanded, in the absence of Gen. Mangin, who had suffered an accident through a fall from his horse, by General Leconte. The entire population went out to meet our troops, loudly acclaiming them. This old city of Lorraine, captive for 47 years, and finally reunited to France, has manifested in a never-to-be-forgotten way its love for the mother country.

"In Alsace our soldiers received yesterday the same moving welcome in the loyal town of Colmar."

Americans Move Forward

WITH THE AMERICAN ARMY OF OCCUPATION, Nov. 19.—Well into Belgium, and within a few hours' march of the German frontier on the south, Major-General Joseph T. Dickman's army gathered itself today for another jump into evacuated territory.

The line was unchanged. In accordance with plans, the march has been halted for a short time while the heavier artillery supply service and other elements can be brought up. However, Gen. Dickman's headquarters were moved on to Longuyon tonight, and corps division commanders similar advances.

As the Germans withdrew the concentration of the army of occupation is increased, and not for a moment has vigilance been relaxed. All possible tactical advantages are carefully taken, and the forces are so deployed that the peaceful march might easily, in the presence of the enemy, be converted into a hostile operation.

The second day of the advance served to confirm the belief at the American headquarters, however, that there was no thought of treachery in the minds of the German general staff and that the terms of the armistice will be faithfully carried out.

There have been a few isolated cases where surrendered material have been damaged, but it is thought that such damage was wrought under orders of German commanders. The surrender of damaged airplanes at the airdrome in Tellancourt is regarded as a case where individual aviators determined to put their machines out of commission rather than have them fall into the hands of an enemy, much as a cavalryman would shoot a favorite horse to save him from a like fate.

Enormous stores of ammunition and many guns left at Longuyon were little impaired, and the machine shops there had not been damaged. The electrical machinery in the shops was fully wired and the tools were of the best.

The railway yards at Montmedy and other places along the line that served the Germans as one of their main arteries of communication during their last stand were filled with locomotives and cars ready for use, while great quantities of general stores not mentioned in the terms of the armistice had been abandoned to the Allies.

Undamaged stores left behind on every road over which the Americans advanced bear evidence of the great retreat.

SWEEPER SUNK; 53 MEN LOST

LONDON, Nov. 19.—A British Admiralty statement issued this evening says the British mine sweeper Ascot was torpedoed and sunk by a German submarine November 10 off the northeast coast of England.

Fifty-three members of the crew were drowned.

Liberty Loan Subscriptions

WASHINGTON, Nov. 19.—Total subscriptions to the fourth Liberty Loan were $6,989,047,000, the Treasury Department announced today after final tabulations had been completed. The over-subscription of $989,047,000 was 16.48 per cent. Every Federal reserve district exceeded its allotted quota.

Shipment of Food

NEW YORK, Nov. 19.—Preparations to ship at an early date approximately 250,000 tons of foodstuffs from the United States for the relief of the civilian population of Austria now are under way, it was learned today.

NO MORE PARCELS NEEDED BY MEN

OTTAWA, Nov. 19.—A telephonic advice has been received from the Canadian High Commissioner, London, to the effect that on account of the repatriation of all prisoners of war all individual parcels for prisoners of war have been stopped. The needs of these prisoners are being attended to by the Canadian Red Cross Society or similar aid societies.

Food Measures in France

PARIS, Friday, Nov. 15.—The French Government will establish popular-priced restaurants. The committee on revictualing of the Chamber of Deputies today adopted a report authorizing the Government to appropriate $10,000,000 for that purpose.

ABDICATION DECREE WILL BE PUBLISHED

Report From Berlin Says New German Government Plans to Set Rumors at Rest—Red Flag Disappearing From Streets of Berlin—Organization Is Proceeding.

PARIS, Nov. 19.—In order to end the discussion as to whether William Hohenzollern has really abdicated as German emperor it is understood the German Government intends to publish his decree of abdication. This of an attempt to justify the war on the ground of Germany's isolation.

The abdication decree, according to the correspondent at Zurich of L'Information, concludes with these words: "To avoid difficulties and to put an end to the mourning and suffering of my people I renounce the throne and leave my faithful subjects free to choose a government which seems to them most compatible with honor and to their interest."

AMSTERDAM, Saturday, Nov. 16.—The red flag is gradually disappearing from the streets of Berlin, as are most other external indications of the revolution, according to a dispatch received here from the German capital. Black, red and gold, which were the colors of the German revolution of 1848, and insignias of classical German republicanism, have replaced them in large measure.

Guards wearing red brassards upon their arms are also less conspicuous than during the fore part of the week. The Reichstag building is no longer the headquarters of the soldiers' and Workmen's committees. These are now scattered over the city, occupying the former quarters of various governmental departments.

A governing cabinet of six Social-Democrats has been established in the former Chancellor's palace next to the Foreign Office, where Friedrich Ebert, Socialist Premier, and Hugo Haase, Secretary for Foreign Affairs, and their associates are overrun with callers.

Mathias Erzerberger, head of the German armistice plenipotentiaries, who has just returned from attending the armistice negotiations, is engaged in organizing a German representation to attend the peace conference. Maximilian Harden, editor of Die Zukunft, is proposed as one of the delegates.

AMSTERDAM, Nov. 19.—Friedrich Ebert, the German Premier, told The Vossische Zeitung on Friday that the Government was firmly determined to summon the constituent assembly, but it was impossible effectively to hold the elections before January, by which time the troops will have returned home. He considered untenable the objection that delay would hinder the gathering of the peace delegates.

LONDON, Nov. 19.—A report that an airman has bombed the palace in Holland in which the former German Crown Prince is interned is published in The Telegraaf of Amsterdam. This report, however, is denied by the correspondent of the Associated Press in the Dutch capital.

COPENHAGEN, Nov. 19.—The Workmen's and Soldiers' Council of Cassel has issued a proclamation in which Field Marshal von Hindenburg is taken under the special protection of the Council. After referring to von Hindenburg's victories, the proclamation says: "He did not abandon his people in their hour of trial."

AMSTERDAM, Nov. 19.—The German Minister at The Hague and a "Queen's Commissioner" have arrived here in anticipation of the coming of Augusta Victoria Hohenzollern, wife of the former German Emperor. Her whereabouts at present are unknown.

A semi-official dispatch received here from Berlin says the former German Empress is temporarily remaining in Berlin at the request of her husband.

KING GEORGE MAKES REPLY

On Receiving Address From Houses of Parliament Takes Occasion to Review Events of Great War.

PRAISES WORK DONE BY NAVY AND ARMY

Refers to Service Rendered by Dominions and India—Pays Tribute to Effective Aid Given By All Branches.

LONDON, Nov. 19.—A precedent went the way of other precedents today when King George, accompanied by Queen Mary and the Prince of Wales, went to the Palace at Westminster to receive and reply to the loyalty address passed by Parliament. Heretofore it has been the custom of Parliament to go to the King on such occasions. The Royal party drove to the Palace without escort, and was loudly cheered along the route.

Arriving at Westminster, the King, the Queen and the Prince of Wales went immediately to the gallery of the House of Lords, where the Commoners and the Lords, the latter with the officials of the Houses in their robes of office, awaited them. The King was in morning dress. The Lord Chancellor and the Speaker of the House of Commons presented the address.

King George, in expressing his thanks to the House of Lord and the House of Commons, said he was glad to meet the members of Parliament and the representatives of India and the Dominions beyond the seas, "that we may render thanks to Almighty God for the promise of a peace near at hand, and that I may express to you and through you to the people whom you represent, the thoughts that rise in my mind at a time so solemn.

"After a struggle far more terrible than anyone could have foretold," King George continued, the soil of Great Britain remains inviolate. Our navy has everywhere held the seas, and whenever the enemy could be brought to battle it has renewed the glories of Drake and Nelson. The incessant work it has accomplished, the overcoming of the hidden menace of the enemy's submarines and in guarding the ships that have brought food and munitions to our shores, has been less conspicuous but equal in success.

(Continued on Page 4)

GERMANS CARRY FLAG OF FRANCE

Strange Demonstrations Witnessed in Brussels on Eve of Armistice—Soldiers Cheer for France and Belgium.

PARIS, Nov. 19.—Demonstrations by the German soldiers in Brussels on Sunday, November 10, the day before the armistice with Germany was signed, are described in The Journal La Belgique, a newspaper published in Brussels for four years under the control of the German censorship, in its issue of November 11.

Thousands of soldiers without arms gathered in front of the North station and formed a procession which marched through the North boulevard carrying red and French flags. The populace, at first dumb with astonishment at the strange sight, enthusiastically cheered the soldiers carrying the French tricolors and shouting "Hurrah for Belgium! Hurrah for France!

The procession halted at the palace of justice, where a meeting was organized and a banner raised on which was inscribed:

"Comrades: Do not fight any more. Do not shoot."

A Belgian demonstration then was organized, in which the German soldiers joined with the Belgians in singing the Brabanconne and the Marseillaise. An automobile truck carrying German marines, and decorated with Belgian flags, appeared on the grand place, where one of the marines spoke in praise of the Belgian King. An automobile, in which were some German superior officers, was halted by soldiers, who tore the epaulettes from the officers' shoulders. The demonstration continued throughout the afternoon and evening.

To Keep Order in Brussels

PARIS, Nov. 19.—A brigade of cavalry carbineers has pushed ahead of the main Belgian army marching on Brussels so as to preserve order there, the Belgian War Office announced today. Some ammunition depots in Brussels have been blown up.

BERNE, Nov. 19.—The Swiss frontier along the southern border of Alsace has been ordered closed until Alsace is occupied by Allied troops.

Huge Airplane Over Paris

PARIS, Nov. 19.—A huge airplane carrying 35 passengers flew over Paris yesterday. The machine started from Combes in Ville, 40 miles from the capital, and returned.

November's Birthstone—Topaz. Its Meaning: Fidelity.

"The Gift Centre"

French Ivory and Ebony Toilet Ware

(See special display in Broad St. windows.)

We have a beautiful variety of the above in separate pieces as well as the various size sets. You may be longing for a complete set of the Ivory or the Ebony and by the separate piece purchase you can gradually make up the set. For gift-giving, Toilet Ware is always acceptable and useful things are doubly appreciated.

Of useful gifts we further suggest: Cut Glass, Purse, Hand Bag, Wrist Watch, Flat or Hollow Ware, a dainty Breakfast Cruet, Clock, Card Case, Fountain Pen. A small deposit will reserve any article.

Mitchell & Duncan, Ltd.
JEWELLERS
Central Building — View and Broad Street
C. P. R. and B. C. Electric Watch Inspectors

We Are Prompt! We Are Careful! We Use the Best in Our Work!

English Balsam of Aniseed

"Our most" satisfactory remedy for coughs and colds. Does not upset the stomach..... 25c

Cor. of Fort and Douglas Phone 135 — **CAMPBELL'S** — Prescription Store Company

Ashcroft Potatoes
We still have a supply of genuine Ashcrofts at $2.50 per 100 pounds.
Tel. 413 **SYLVESTER FEED CO.** 709 Yates
Canada Food Board License 8-8761, 8-496

BLACK DIAMONDS
often belie the name and are often a source of worry rather than of wealth. We know the coal business, but in the interests of our customers we are ever on the lookout for any means by which we can ensure increased satisfaction and better service. When you order Coal let it be Painter's Coal and you are assured of the utmost possible in quality, value and service.

J. E. PAINTER & SON
Phone 536 — 617 Cormorant St.

The Cheapest Fuel on the Market

BREEZE

Particularly suitable for furnaces.

$4.50 Per Ton

Delivered within the City Limits.

Now is the time to complete your stock of Winter Fuel. Cash must accompany all orders.

Victoria Gas Co.
Fort and Langley Streets

Did You Say Comfort?

You Can Find Both Comfort and Satisfaction at

The "K" Boot Shop

LOOK HERE!

Ladies' Cushion Sole Shoes, Extra Special Today—Only $5.85

Fine Vici Kid with hand-turned soles and rubber heels, all sizes. Sale Price **$5.85**

Ladies' Spats

Pearl grey, taupe, khaki, fawn, white, in all sizes. You pay $3.00 for these anywhere. Sale Price only **$2.35**

Men's Hartt Tan Calf Button Shoes

Regular $10.00 values, mostly large sizes, all Goodyear welted. Sale Price **$5.00**

See Our Windows Today—Hundreds of Bargains

"K" BOOT SHOP
1115 Government Street
"WHERE YOU BUY FOOT COMFORT"

WILL BE SCENE OF HISTORIC SURRENDER.

Tomorrow a large portion of the German navy will strike its colors to the Grand Fleet at a point in the North Sea. The surrendered vessels will then be escorted to the naval base at Rosyth, in the Firth of Forth.

OFFERS CHANCES FOR LIVESTOCK

Depletion of Herds in Belligerent Countries Gives Canadian Farmers Great Opportunity for Securing Profits.

OTTAWA, Nov. 19.—Representative livestock men, including breeders, dealers and meat packers from all parts of the country met in conference today at the Chateau Laurier with officers of the Department of Agriculture and Chairman Thomson of the Canada Food Board to discuss plans for securing and financing the maximum business in livestock products for Canada from the United Kingdom and Europe during the period of reconstruction upon which the world is now entering. The demand upon the livestock industry of this country during the next few years, in the unanimous view expressed by those present today, was likely to exceed that of the four years of the war.

"Annual interest on the war debt alone will amount to more than $55,000,000," said Chairman Thomson of the Canada Food Board. "Most of that amount has got to come out of the top six inches of the soil. It is my firm conviction that the livestock industry's development is the most important reconstruction work that can come before the Government. The farmers of Canada won't be taking any chances by increasing their livestock operations in every direction. By increased production of livestock we can pay the interest on our national debt, wipe it off entirely and start the era of peace time prosperity Canada is entitled to."

The representatives at the conference were impressed with the fact that the coming of peace should not make the market unstable provided they do not sacrifice their stock because of any temporary disturbance. It is believed that many months are likely to elapse before there will be any permanent drop in the market prices of livestock because of peace being brought about.

Warts Disfigure the Hands

But can be painlessly removed in twenty-four hours by the use of Putnam's Wart and Corn Extractor. Fifty years in use and still the best. Insist on getting "Putnam's" Extractor, 25c at all dealers.

FIG-LAX STOMACH and LIVER
IT CLEANSES THE WHOLE SYSTEM

NATURES OWN REMEDY
For Constipation, Sluggish Liver, Kidney, Stomach & Bowel Troubles.

Ask for Fig-Lax and refuse all substitutes—there is nothing else "just as good."—Price 25c a box.

Sold locally by CYRUS H. BOWES
Government and View Streets, Victoria, B.C.

SPRUCE PRODUCTION WILL BE REDUCED

VANCOUVER, B.C., Nov. 19.—In view of the military situation brought about by the signing of the armistice, Major Austin C. Taylor, director of the Imperial Munitions Board's department of aeronautical supplies, announces that the production of spruce for airplane purposes will be curtailed. From this announcement it may be assumed that the recent large production of airplane spruce lumber can now be considerably reduced and still meet the military demands of Great Britain and her Allies.

The World says: "Orders have been issued today by the Federal Government to loggers who have been cutting spruce logs for the Imperial Munitions Board to stop sawing and bucking. There are hundreds of munition board camps cutting spruce in this Province.

"This does not mean the immediate closing down of all the camps that have been engaged in this work, neither does it mean that all the two or three thousand men employed will be thrown out of employment, simply because the Government has cancelled the contracts for cutting airplane spruce.

"Some of the camps will be able to clean up in a month or so, while others, who are well ahead with their cut, will take three or four months to get their logs in the water and have it sawn into lumber.

MANY SOLDIERS HAVE BACK PAY COMING

OTTAWA, Nov. 19.—There is in the hands of the receiver-general credit for soldiers of the C.E.F. of approximately $16,000,000 deferred pay. This represents pay earned but not drawn, with accumulated interest.

The majority of the men will have a sum of money which they themselves have saved immediately available on discharge.

There will be paid to every soldier a further sum by way of free grant, commonly called post discharge pay. This will amount to a sum equivalent to three months' pay and allowance, payable in three monthly instalments, including allowance to the soldiers' dependents entitled to receive it.

On discharge every soldier who has donned uniform also will receive $35, which is intended to provide for the purchase of civilian clothing.

The "flu" ban may be lifted this week. See that this label is on your printed matter.

BULGARS SUBMIT TO FATE'S DECREE

Former Minister Says Country's Future Will Depend on Settlement of Balkan Question by Powers.

GENEVA, Nov. 19.—"The future of Bulgaria will depend mainly upon the solution which will shortly be given to the Balkan problem," said M. Guechoff, the former Minister of Bulgaria, in an interview with the Associated Press today.

"We, as the Bulgarian opposition in 1915, did our best to prevent King Ferdinand from joining with Germany. However, we did not succeed, because the Allies took too long in landing forces at Salonica in order to impress the Bulgarians.

"When we gave extensive publicity to President Wilson's programme on January 8, 1918, our people, who before and during the war were with the opposition, saw that article 11 contained the basis on which a just and lasting settlement of our questions could be secured.

"Further, fully believing that President Wilson would insist upon carrying out this programme, we came to the conclusion that to continue fighting would be useless, and refused last September to fight against the Allies, and thereby brought about the Bulgarian armistice, which shortened the war.

"Bulgaria will be content and will be ready to enter a Balkan confederation.

"It may be submitted that the Allies have conquered Macedonia. But is it might or right that will decide the question? As our neighbors will receive large compensation elsewhere, there is no reason why Bulgaria should be partitioned now as she was partitioned in 1878 at the congress of Berlin, and thereby the industrious, thrifty, sober Bulgarian people will become members of a peaceful and prosperous country."

Influenza Germs Can Be Swallowed by Wholesale; No Danger of Contracting Influenza

So states a well-known Vancouver doctor, who offers to swallow a capsuleful every day for a week.

The doctor is right.

With plenty of fresh air, good nourishing food and a tablespoonful of Kennedy's Tonic Port four times daily you can keep your body strong and thoroughly fortified against the ravages of Influenza, Asthma, Bronchitis, Colds or Coughs.

Big doctors prescribe it.

Drug stores sell it.

Lovely New Arrivals in

Ladies' English Golfers

Fine Cashmere—Long roll collar and sash Colors sky, light and dark saxe, maize and black **$12.00**

Jaeger

FINE CASHMERE—
Light saxe, grey and black **$22.50**

FINE BRUSHED—
White, rose, maize, pink, Burgundy **$22.50**

FINE RIBBED—
Dark saxe, rose, burgundy, brown, taupe **$16.50**

ALSO FINE SWISS SILK—
Something very choice. Colors Rose helio, bottle green and sky.......... **$30.00**

On account of so much sickness in the city we are unable to send goods on approval.

W. & J. WILSON
THE MEN'S CLOTHING CENTRE
1217-1219-1221 Government Street and Trounce Avenue

Browns and Greys the Popular Shades for Winter Footwear

LADIES' GREY KID LACE BOOTS

With Suede Tops.
Leather-Covered Louis Heels.
Welted Soles.

This is a very smart model for Fall and Winter wear. Drop in and see it today.

Wm. Cathcart Co., Ltd.
621 Fort Street — Pemberton Bldg.

3 SLIGHTLY USED HUGHES ELECTRIC RANGES AT **½ PRICE**
Regular $80.00 for $40.00

Phones 120-121 **Carter Electric Company** 615 View Street

For the Sick-Room — This Is the Spot For High Grade Fruit — For Overseas Apples

Dan W. Poupard — **Fruit Specialist**

Balmoral Block
Douglas Street
Phone 3321

For Your Home — For Christmas

Canada Food Board Licence No. 9-5609

Remember the Best Is Always Economy

You can never go wrong if you keep before you the fact that at this Store you can get the best of Meats, with prices that can't be beaten in the city.

Shoulders Spring Lamb	30c	Minced Meat	25c
New Zealand Shoulder Lamb..	28c	Mutton Stew	25c
Prime Ribs Beef	32c	Boneless Stew	28c
Choice Corned Beef	25c	Mutton Chops	35c
Beef Pot Roasts	24c	Choice Sausages	25c

FISH DEPARTMENT

Spring Salmon	20c	Cod (Sliced)	12c
Whole Fish	9c		

New England Market
Canada Food Board Licence 9-2958
TWO STORES
1220 Government Street, Phones 2388-2389
1205 Gladstone Street, Phone 3400

No. 1778 Albert Ave.

A cosy Modern Cottage, only **$950.** $300 cash, balance monthly. Taxes $11.00 per year.

P. R. BROWN

Phone 1076 1112 Broad Street P.O. Box 428

Completely Furnished—Irving Road

A 5-room bungalow, 1½ block from sandy beach, and close to car. All the rooms are good size, with large windows, making a comfortable, roomy home. The house was finished under the owner's personal supervision, and must be seen to be appreciated. All modern built-in features have been installed, including furnace. The furniture is all practically new, and includes easy chairs, Chesterfield, oak dining suit, good rugs, etc. The house is in a high situation, and will be ready for occupation almost immediately. Price......$3,700

BURDICK BROTHERS & BRETT, LTD.

623 Fort Street Phones 132-133

QUEENS AVENUE

Near City Park—Six Room Modern Bungalow, large lot; nice garden. A first-class house in every particular.

Price, $4,500

Heisterman, Forman & Co.

608 View Street Phone 55

Furnished Country Home

Large furnished dwelling house on one of the Gulf Islands, and 20 acres of land, exclusive of orchard. Land all under cultivation; poultry houses, etc. Property close to Government wharf and well situated.

Rent $25 Per Month

The B. C. Land & Investment Agency, Ltd.

ESTABLISHED 1863

922 Government Street Phone 125

HILLSIDE DISTRICT

A small, modern house. One block from the car line. The house being vacant, you may have immediate possession.

Very easy terms. Price, $1,750.00.

PEMBERTON & SON

625 Fort Street Victoria, B.C.

FOR SALE

Six-room dwelling, Kerr Avenue; lot 50 x 120. Property sold for $3.600.

Price $1,300

Will take any Dominion War Loan Bonds in part payment at par.

R. S. DAY & B. BOGGS

Phone 30 620 Fort Street

FOR SALE

We have four nice homes in Fairfield and two in Oak Bay for sale. The demand for houses is increasing, if you want a home call and see us; if you have one for sale we'll sell it.

Gillespie, Hart & Todd, Ltd.

Phone 2040 711 Fort Street

Peanut Butter Highly nutritious. Per lb. **28c**

The People's Grocerteria

License 8-946.

749-751 Yates Street

Marigold Oleomargarine Per lb. **38c** The best yet.

Robin Hood or Five Roses Flour—49's. (No substitutes required) $2.95

Extra Cream Rolled Oats—3 lbs. .... 23¢

Clark's Potted Meats—Per tin .... 7¢

Crab Apple Jelly—Per glass .... 19¢

Apex Jam—4-lb. tins .... 64¢

Fine Red Table Salmon—Per ½-lb. tin .... 15¢

Today's Meat Special

Corned Pork—Per lb. 34c

Shoulder Pork Chops—Per lb. 32c

Large Size Layer Figs—Per lb. .... 32¢

Finest Table Butter—(Government Creamery)—Per lb. 53c, or 3 lbs. $1.56

Vantoria Canned Peas—Per tin .... 15¢

Victory Loan Suggestion

MONTREAL, Nov. 19.—A suggestion that Canada should use the Victory Loan surplus to extend credits to those countries who want to purchase raw material for reconstruction purposes was made at the meeting of loan workers here in the Windsor Hotel today before Lord Shaughnessy.

BRITISH LOSSES ARE SUMMED UP

Total, Including All Theatres of War, Is Given at 3,049,-991—Dead Number 37,836 Officers and 620,829 Men.

LONDON, Nov. 19.—British casualties during the war, including all the theatres of activities, totalled 3,049,-991, it was announced in the Commons today by James Ian Macpherson, Parliamentary Secretary for the War Office. Of this number the officers killed, wounded or missing aggregated 142,634 and the men 2,907,357.

The total of British losses in killed on all fronts during the war was 685,-665. Of these 37,836 were officers and 620,829 were men.

The total British wounded in the war was more than 2,000,000, the Parliamentary Secretary's figures showing the aggregate to be 2,032,122. The losses in missing, including prisoners, totalled, 359,145.

Of the wounded 92,644 were officers and 1,939,478 were men.

Of the missing, including prisoners, 12,094 were officers and 347,051 men. The figures given include troops from India and the Dominions.

The total casualties in France and Belgium were 2,719,652. Of this total 32,769 officers were killed and died of wounds or other causes and 526,843 men. The wounded totalled 1,833,345, comprising 83,142 officers and 1,750,203 men. The missing, including prisoners, totalled 326,695, comprising 10,846 officers and 315,849 men.

The Dardanelles expedition cost the British 119,729 casualties. Of this number 1,785 officers were killed or died and 31,737 others. The wounded were 3,010 officers and 75,508 others. The missing, including prisoners, were 258 officers and 7,431 others.

On the Salonica front the losses were 27,318. Of these the killed were 285 officers and 7,330 others; the wounded 818 officers and 16,058 others; the missing 114 officers and 2,713 others.

The total British losses in the Mesopotamian campaigns were 97,579, according to Mr. Macpherson's figures. Of these the fatalities were 31,109, comprising 1,340 officers and 29,769 men. The wounded totalled 51,115, comprising 2,429 officers and 48,686 men. The missing and prisoners totalled 15,-355, comprising 566 officers and 14,789 men.

In Egypt and Palestine the total losses were 57,853. Those killed or who died of wounds were 15,892, comprising 1,098 officers and 14,794 men. The wounded total 38,073, comprising 2,311 officers and 35,762 men. The missing and prisoners totalled 3,888, comprising 183 officers and 3,705 men.

In Italy the British losses totalled 6,738. Of these 86 officers and 941 men were killed; 334 officers and 4,612 men were wounded. Of these 765 missing, 38 were officers, 727 men.

In the East African campaign the total casualties were 17,827. Of these 9,104 were killed or died, comprising 380 officers and 8,724 men. A total of 7,754 were wounded, comprising 178 officers and 7,576 men. The missing and prisoners totalled 959, comprising 38 officers and 929 men.

In other theatres the total casualties were 3,297. Of this number 133 officers and 690 men were killed; 142 officers and 1,373 men were wounded and 51 officers and 908 men were missing or prisoners.

In addition to the grand total of deaths, there were 19,000 deaths from various causes among the troops not forming any part of the expeditionary force.

BOLSHEVIKI CRIMES CALL FOR REDRESS

LONDON, Nov. 19.—Replying to an allusion by Arthur Ponsonby, member of Parliament for the Stirling division, that there were rumors of Great Britain sending a military expedition to Russia, Lord Robert Cecil, Under Secretary of State for Foreign Affairs, said today in the House of Commons that he could give no information without consulting with the War Office.

He reviewed the grave offences of the Bolsheviki Government, saying, "If they had been committed by any civilized government Great Britain would be justified in seeking redress by force of arms."

He declared that the Bolsheviki Government was entitled to no consideration whatever from the British Government.

B. C. E. Application Granted

OTTAWA, Nov. 19.—The Railway Board in a judgment handed down today grants the application of the British Columbia Electric Railway Company for permission to increase the commutation fares between points on the Vancouver & Fraser Valley Railway. The order permits the increases, as covered by the tariff filed with the board, to become effective on 10 days' notice.

Fire at Campbellton

CAMPBELLTON, N.B., Nov. 19.—The Hotel Dieu hospital and the Sisters of Charity Convent school are in ruins here after a fire which broke out last night. No lives were lost. Thirty patients in the hospital were removed to nearby churches. The loss is estimated at $39,000, covered by insurance.

You're Bilious! Take Cascarets

Pleasant relief for liver and bowels, and cost 10c a box—no gripe!

Feel Grand! Be efficient! Clean your torpid liver and sluggish bowels with good, harmless Cascarets—They don't gripe or sicken. Give your insides a good cleaning and rid yourself of headaches, bilious spells, dizziness, sallowness, bad breath, stomach sourness, gases, etc. Cheer up! Get a 10-cent box from any drug store. Also best cathartic for bilious, constipated children—tastes like candy but never fails. Cascarets work while you sleep.

OFFICER ACCUSED OF GRAVE OFFENCE

TORONTO, Nov. 19.—Lieut. James Blitch, who has been three times wounded in action, won the D. C. M. for gallantry in the ranks, and was subsequently granted a commission in the R. A. F., is on trial before court-martial here today, charged with tampering with a pay certificate, also with forgery. Through his counsel, Lieut.-Col. A. T. Hunter, he pleaded not guilty.

It was alleged he drew in Winnipeg and Calgary more money than he was entitled to. He was on a three months' furlough and was visiting his family in British Columbia when arrested.

FORMER PREMIER DEFINES POLICY

Mr. Asquith Objects to Election Being Held at Present—Soldiers in Field Will Be Unable to Cast Votes.

LONDON, Nov. 19.—Herbert H. Asquith, former Premier, in delivering an election speech at Caxton Hall, Westminster, last night, said that when the future international development of the world was in the crucible it was both a blunder and a calamity that the country should be plunged into the tumult of a general election.

He said his case against holding an election was greatly strengthened by the fact that the men most entitled to express an opinion on the reconstitution of arrangements—the soldiers in the field—would be unable to vote. The House of Commons which will be brought into existence, he said, would be of such a nature as to lack the right authority.

He said that he was prepared to give the fullest support to any government which grappled with the problems of reconstruction on progressive lines, but he added: "When the lion and the lamb lie down together it seems that the fond lion has not lost its taste for live mutton."

Mr. Asquith contended that the country was as much agreed on peace aims as it previously had been in accord on war aims, and that the present government could enter the international council chamber would act with the indisputable mandate of an united people. Moreover, he said, there was no vital divergence about needful transitional measures at home necessitating immediate elections.

Referring particularly to the restraint in criticism and in debate which has prevailed, Mr. Asquith said: "We must go back as soon as possible to the old atmosphere of freedom. There is no government and no parliament will benefit thereby.

"I advise the Liberals to take a straightforward course; to keep their eyes open and their hands clean."

Mr. Asquith declared that the value of free trade had been proved by the war, because it had enabled Great Britain to bear the whole heavy burden of the alliance. Referring to the numerous points of policy advocated by Premier Lloyd George which the Liberals can fully support, he deprecated conflicts between members of the Liberal party.

He said he would refuse to countenance opposition to any Liberal candidate who had been true to his pledges to the party. He said that the abnormal conditions under which the country had been living for the last four years must be ended. He referred, not merely to restrictions on personal liberty and freedom of speech, but said even compulsory military service must be ended.

GERMAN SOLDIERS STEAL FROM BELGIANS

BRUSSELS, Nov. 19.—M. Lemmonier, acting burgomaster of Brussels, has written the delegates of the German government, giving details of 12 instances where German soldiers extorted sums of money from the inhabitants of Brussels on November 12 and November 13 (the armistice was signed on November 11, and expressly prohibited such action).

The sums taken varied from 500 francs to 110,000 marks, which were taken from a bank. In some cases the pretence was made that the soldiers were acting for the German authorities; in others, that shots had been fired from houses by civilians.

"These calumnious imputations," adds the letter, "recall the pretext which preceded the destruction of Louvain."

BURGOMASTER MAX REGAINS LIBERTY

BRUSSELS, Nov. 19.—M. Max, the burgomaster of Brussels, returned from captivity today and was given an enthusiastic ovation by the populace.

Burgomaster Max was arrested while performing his duties in Brussels late in September 1914, after dissensions with German Governor-General von Der Goltz. He was taken to Germany and refused offers of the German Government to be returned to Belgium if he would change his attitude toward the Germans. In August, 1917, King Alfonso of Spain made a fruitless attempt to obtain the release of Burgomaster Max. He was liberated by the Germans several days ago.

Belgian Cabinet to Resign

LONDON, Nov. 19.—The Belgian Cabinet will resign after King Albert meets the Parliament this week, according to Daily Telegraph dispatches from Bruges. M. Delacroix, a Brussels lawyer, will be asked to form a coalition government, the messages report.

Say Farewell to Havre

PARIS, Nov. 19.—An impressive ceremony took place Monday in the Town Hall of Havre, when the Belgian Government, which has been in Havre since the Fall of 1914, took leave of the municipal authorities. The departments of the Belgian Government are being transferred to liberated Belgium.

VALIDATING ACTS WILL BE NEEDED

Orders-In-Council in Regard to Prohibition and Other Matters Are Expected to Come Before Parliament.

OTTAWA, Nov. 19.—Validating legislation will be submitted next session, it is expected, in regard to prohibition. The order-in-council on which Dominion prohibition was taken found its authority in the War Measures Act. The order itself remains in force during the war time and for a period of twelve months afterwards. The War Measures Act, however, expires on the proclamation of peace in the Canada Gazette.

The question how far the order-in-council is valid after the War Measures Act has ceased to exist is now before the Justice Department. The same point has arisen in Great Britain in regard to orders-in-council passed there under the authority of the Defence of the Realm Act. A special committee which had the question under consideration decided that war would cease to exist on the exchange of formal peace ratifications and that orders-in-council passed under the Defence of the Realm Act would not be valid after expiry of the Act itself, unless validated by Parliament. It is probable that the Justice Department will reach a similar conclusion in respect to orders-in-council passed under the War Measures Act.

While the Government had not yet taken the matter up, the suggestion is made of some lessening of prohibition restrictions when validating legislation is introduced. The same situation will arise in regard to other orders-in-council, passed under the War Measures Act, which cover a period beyond the conclusion of peace.

ELECTIONS GET MINOR ATTENTION

People of Britain Are Taking More Interest in Matters of Peace Settlement—Situation Is Urusual.

LONDON, Nov. 19.—In normal times the country would be in a fever of excitement over the election. Interest in politics, however, is now submerged under the greater interest in the closing events of the war.

The political situation is peculiar. There is only one man in the field and there is no concentrated opposition to him. All factions approve of Premier Lloyd George's reconstruction policy, as far as they go, what opposition exists being divided into two sections.

The first is the old Liberal organization led by former Premier Asquith, which opposes the election as untimely, principally because only 40 per cent of the soldiers, according to their estimates, will be able to vote. They say the soldiers have the greatest claim to a voice in the settlement of the war.

The other section is the labor party, which has its own programme, including the nationalization of railways, mines and other public works, with compensation to the owners.

Lord Northcliffe's papers and the leading Liberal organs invite the Premier to be more specific in the statement of his plans and ask him to tell how he proposes to secure land for the soldiers, which is one of the chief planks in his platform. They ask how he will pay for this land and how he will finance his proposal for the extensive building of workingmen's houses. Premier Lloyd George partly answered these questions last Saturday and says the cabinet has not had time yet to prepare bills.

ALLES COMBINE IN SUPPLY OF FOOD

LONDON, Nov. 19.—"The Allied Food Council, composed of the food controllers of the United States, France, Italy and Great Britain," writes John R. Clynes, the British Food Controller, in The Times, "has allotted the world's available food supplies, not to the purse or power of Allied nations, but according to the actual needs as agreed in council.

"The victualling of the neutral nations of Europe has also come within its activities. Just as a united military and naval command decided the terms of the armistice, so will the Allied food council, presenting a united food front, determine the degree of assistance it may be necessary to provide for the defeated peoples, and the method of providing and distributing it."

BRITISH SOLDIERS LAND ON GALLIPOLI

SALONICA, Nov. 19.—Over the shell-pitted ground of Gallipoli Point the British landed peacefully at dusk tonight, using as stepping stones the bullet-riddled ground. Thousands went toward the Turkish batteries that dealt out death in the ill-fated campaign of three years ago.

The British are occupying the forts along the lower Dardanelles, which the Turks are turning over. They have already placed 200 cannon in the hands of the British. In the material which has been turned over are 20 big reservoirs of munitions and gasoline of German origin.

The Turkish commander at Fort Chanak on the Dardanelles was formerly an adjutant under the German commander of the forces defending the straits. He said to the correspondent: "From the moment the submarine barricade of the Atlantic was declared, provoking America to enter the war, Germans knew their cause was lost. German commanders in Turkey opposed the submarine campaign almost to a man, but the powerful minority at Berlin overruled them. Since that time Turkish unwillingness to continue the war has grown steadily."

Cornwall Woman Killed

CORNWALL, Ont., Nov. 19.—As the result of a collision between a street car and an automobile, at Second and Sidney Streets last night, Mrs. Henry Haines is dead and four other occupants of the car are patients in the Hotel Dieu Hospital suffering from cuts and bruises.

The New Better and Safer Way to Wash Your Hair

Dandruff is the primary cause of falling hair. This disagreeable condition of the scalp and hair glands is almost certain to cause temporary or permanent baldness.

Loss of hair may also be ascribed to the use of improper shampoos containing irritating substances, animal oils and alcohol, any of which may produce gradual decay of the hair.

Don't use a stale liquid preparation that contains too much alkali (a harmful irritant). The [illegible] and [illegible] way is to make your own liquid. Buy a carton of Valmar at any drug store. Dissolve one of the small packets into half glass of fresh water and you will have an abundance of non-injurious liquid that will relieve itching of the scalp, falling hair and dandruff [illegible] the natural color of the hair. Valmar being in concentrated form [illegible] and will keep forever.

"THE FASHION CENTRE"

Angus Campbell & Co., Ltd.

1008-10 Government Street

Beautiful New Blouses of Georgette Crepe

Afford Interesting Values at $6.25 to $17.00

The Waist Section is featuring unusually interesting selections of new and attractive Georgette Crepe Blouses at $6.25 to $17.00, in shades of pink, maize, flesh, taupe, sand, Russian green, navy, grey, black and white. Trimmed with quaint beading and embroidered effects. Filet lace trimmed collars and cuffs, pipings in contrasting colors. Round, square and V-shaped necks in button and slip-over styles. View this fine assemblage of new Blouse arrivals here today.

Exceptional Values Today in

Women's Winter Coats

Priced at $22.50

GLOVES

It is a satisfaction to know that Gloves for practically every need are represented by worthy qualities in abundance here.

Those who plan to give Gloves for Christmas will find that all the advantages are with choosing now.

Trefousse Kid Gloves, fine quality, made from soft, pliable, selected skins, in shades of tan, brown, navy, grey, mode, black and white; 2-domes. Sizes 5½ to 7½. Per pair......$2.50

Perrin's Belfort, a high-grade Kid Glove, pique sewn, in black, white and yellow, with contrasting points; 2-domes. At, per pair..$3.00

Dent's Tailored Tan Cape English Walking Gloves, splendid wearing quality; 2-domes. Sizes 5½ to 7½. At, per pair..........$2.50

Perrin's Fine Mocha Gloves, in dark grey, pique sewn. Sizes 6 to 7. At, per pair $2.25

Perrin's Fine Quality Kid Gloves, in black with white points, white with black points and black with white and self points; 2-domes. At, per pair $2.50

Dent's Mocha Gloves, a stylish Glove for Fall wear, in shades of slate, sable and beaver; 2 pearl buttons. Sizes 6 to 7. At, per pair $2.25

Washable Chamois Kid Gloves, in natural and white; two buttons. Sizes 5½ to 7½. Dent's make. Per pair.........$2.00

Early Christmas Shopping Is the Best Christmas Shopping

New Arrivals in the Art Needlework Section

Hand - Crochet Yokes for nightgowns and corset covers, new designs, at 90c and $1.00

Stamped Turkish Towels, to embroider, at, each, 35c, 65c, $1.00 and $1.25

Stamped Huck Towels, with scalloped and plain edge, for crochet, at 40c, 50c, 65c, 75c, 90c and to.......$1.25

Tan Linen Centres, to embroider, at 75c, $1.00, $1.50

Tan Linen Cushion Tops, to embroider, at 35c, 50c and 75c

Stamped Pillow Slips at $1.25

Envelope Chemises of fine nainsook, new designs, to embroider, at $1.25, $1.50 and $1.75

Celluloid Knitting Needles at, per set 25c

Wood Knitting Needles, at, per set 10c

Tatting Shuttles at 20c and 40c

Children's Stamped Pique Dresses, for ages 6 months to 8 years, selling at 80c to $1.25

Children's Pique Rompers, at, per pair 90c

The Daily Colonist

Established 1859.
The Colonist Printing & Publishing Company, Limited Liability.
1213-15 Broad Street, Victoria, B.C.
J. L. Tait, Business Manager.

Subscription Rates by Carrier:
Yearly $7.20
Monthly ..... .60

Subscription Rates by Mail:
To Canada, Great Britain, the United States and Mexico:
Yearly $5.00
Half-Yearly 2.50
Quarterly 1.25
All subscription rates payable in advance.
Mail subscribers are requested to make all remittances direct to The Daily Colonist.
Subscribers in ordering change of address should be particular to give both old and new addresses.

Wednesday, November 20, 1918

MR. LLOYD GEORGE

The outstanding figure among statesmen of constructive genius, whose fame was immensely raised and expanded by the war, is Mr. Lloyd George, to whom, in a political sense, the associated Governments fighting the Central Powers owe in a large measure the victory that has been won. The great and the best thing about Britain's Prime Minister is his marvellous vitality, which no turn in the wheel of events can subdue. In pre-war times Mr. Lloyd George brought into the political arena a distinctly new trend of thought. With a character intensely practical he intermingled with questions of administration a humanitarianism that has raised politics to a higher level. Of him it may be said, as Hazlitt said of Edmund Burke, that he realized that man has "affections and passions and powers of imagination, as well as hunger and thirst." Mr. Lloyd George, like that other great mind of the eighteenth century, "takes his idea of political society from the pattern of private life, wishing to incorporate the domestic charities with the orders of the State and to blend them together."

Britain's Prime Minister is original and brilliant. He is something more than either of these, for he is intensely human. He has had his passions and prejudices, but in these latter years he has risen superior to them. He has remembered that genius borrows as well as invents. The war has made no bigger reputation than that of Mr. Lloyd George. When he was Chancellor of the Exchequer, in the years that now seem so far away, he had many enemies, but still more friends. The character of the man was even then in the ascendent, for no matter whether viewed as the hero or the villian he was always the first actor in the piece. The then Chancellor of the Exchequer was never orthodox. He seemed to take a sheer delight in shattering precedents. When he spoke about the millionaires in his budget speeches he had all Britain on the qui vive. He interlocked banking with humanitarianism and by doing so he caught the imagination of the country in a way that no minister had done for nearly a score of years. It was force continuously applied by a dominant personality that landed him into the first rank; but he only won his place after years of drudgery and by a display of that infinite capacity for taking pains, which is the first qualification of genius. And, when he finally succeeded in reaching the treasury benches there was no politician in Britain who came in for more abuse, perhaps because his methods were recognized as unorthodox, and perhaps because he fought so strenuously and with such intense vitality for the cause of the masses who were finally to acclaim him as the logical political leader in the day of crisis.

The Prime Minister of today does not seem to be the same Lloyd George of ten years ago, for no political leader has developed to so great an extent within such a small compass of years. The turning point in his career appeared to come at the moment when he was chosen to warn Germany at the time of the Agadir crisis. His Hands-Off-England speech finally transformed Mr. Lloyd George into a statesman of the first rank, or rather it confirmed and solidified that growth of character which was steadily marking him out as the inevitable Prime Minister of Britain. Of Mr. Lloyd George's record during the war there is no difference of opinion. He has been the dynamic force in British politics. The fateful days of August, 1914, found him as Chancellor of the Exchequer, and he at once set about the task of conserving the financial resources of the nation for the great burdens ahead. When The London Times raised the cry that British lives were being sacrificed in vain because of the lack of high explosives the Asquith Government realized the need of the creation of a Ministry of Munitions, and, because of his great organising ability, Mr. Lloyd George was chosen for the new portfolio. He accomplished wonders in this post. He made Britain a vast workshop, with its energies concentrated on turning out all the munitions of war necessary to meet all emergencies. It was through his initiative that the resources of the Overseas Dominions were brought into play to meet the artillery requirements of the great struggle. Mr. Lloyd George, if he had done nothing else, would have been regarded as in the foremost ranks of organisers because of his success as Minister of Munitions, but a greater destiny still was in store for him.

The tragic death of Lord Kitchener left the War Office, with its transcendent problems of organization, awaiting a head, and Mr. Lloyd George was summoned to become a Secretary of State. He maintained, and, if possible, amplified the system which Lord Kitchener has instituted. Through all the changes in the personnel of Mr. Asquith's ministry Mr. Lloyd George remained the dominant figure. Unfailing success attended his administration of whatever post he undertook and marked him out as the logical leader of the national ministry which was to gather in victory in the war. His achievements as Prime Minister are known to everyone. He has earned the gratitude of all the associated Governments for the manner in which he fought for, and finally succeeded in bringing about, the single command in the military arena. That one political stroke was a tremendous factor towards victory. All the nations allied against Germany know what they owe to Mr. Lloyd George, and Britain knows it best of all.

The present Prime Minister has wrought a tremendous political change in his country, for his personality has almost obliterated party dissensions and the acrimonious political discussions of the past. He has united the home front no less surely than the war front was consolidated in the appointment of Marshal Foch as generalissimo. The present election he is facing finds Britain as politically united as it is possible for a country to be under such circumstances, and it is quite conceivable Mr. Lloyd George is destined to win a tremendous triumph at the polls. We cannot see how the Old Country can do anything else except return him to power with a tremendous majority. The Prime Minister does not know the meaning of the word failure. He is essentially the type of man needed for the reconstruction period. The British people are in no humor to make a mistake about the character of the Government into whose hands they will entrust their immediate political future. No reputation, either created or emphasized by the war, is greater than that of Mr. Lloyd George, who has already shown constructive and organising genius of a kind which bids fair to go a long way towards solving the many problems arising out of the period of reconstruction. There is no shadow of doubt he will receive an emphatic mandate to finish his work.

A RECONSTRUCTION COMMITTEE

Talk of reconstruction—long delayed—is now occupying the forefront of thought in this country. The Provincial ministers are meeting representatives of the Federal Cabinet at Ottawa where an effort is being made to draw up a Dominion-wide scheme whereby there will be the minimum of economic disturbance affecting the redistribution of labor during the next few years. From all we can gather insufficient emphasis is being placed on the desirability of increased production, and yet, it is by greater industrial activity that all the problems arising out of the period of rehabilitation can be solved, provided always that Governmental plans are so designed as to promote contentment throughout the country. As a first move in this direction it is essential steps should be taken to control the cost of living.

The task of dealing with new problems should in the first instance belong to the Federal authorities who should secure co-operation, wherever possible, from Provincial Legislatures. The latter in turn should look to municipalities to give all the aid in their power in the project of reconstruction. Concerning the latter phase of the question we would like to make a suggestion. It is that a reconstruction committee should be brought into existence here at the earliest opportunity. Presumably the Governments concerned will arrange for employment agencies throughout Canada so that a reconstruction committee's work would not necessarily lie in helping out in the process of rehabilitation. The task of such a body could be confined to the development of industries, to the promotion of co-operative methods between capital and labor, to general economic advancement and business expansion and towards promoting the right spirit, which is absolutely necessary if the Dominion is to prosper in the coming era.

What most people fear during the era of reconstruction is labor unrest. Why such a feeling exists it is not easy to ascertain, for no interest has more to lose than Labor from conflict that will delay or impair the task of reconstruction. Everyone is agreed that Labor must have a higher standard of life than in pre-war days and that in the process of insuring this is maintained there must be sacrifice by capitalists and property owners, but at the same time Labor will be expected to reciprocate with the best quality of work. Profiteering must cease and when it does there must be no longer any check on the free development of production. The whole material future of our country depends on wealth production and wealth distribution. The former must be greater than ever in the past if reconstruction problems are to be solved, and the latter must be more equitable if the needs of the masses are to be met. Everyone is anxious for economic security and it will be possible to establish this by all round co-operation. There should be greater collective wealth output. How to bring this about should be engaging the attention of all our economic experts at this time.

We think something could be done along the lines suggested by the method of establishing local reconstruction committees. It should not be a difficult matter for local organizations working in the interests of the population as a whole to bring such a body into existence in Victoria. What is of the utmost importance is that the best brains of the city should be employed to reach a solution of the many difficult problems that are growing up in our midst. A committee, such as we have proposed, should receive the recognition of both the Federal and Provincial Governments, and, as far as is possible, act in an advisory capacity to the authorities. Upon such a body the returned soldiers should have full representation. In regard to all the aspects of reconstruction it should be the aim of everyone to endeavor to understand the viewpoint of those who have fought in the war. The latter, in their turn, when they realize there is a unanimous desire to conserve their interests and reabsorb them into their rightful places in the civil population will be prepared to work towards the development of the country as a whole. It seems a vital matter that each separate community should set about the task of promoting civic co-operation in the new era that is upon us. The aim should be to get abreast of the years of work that have been lost by the war and in the redistribution of labor and the reabsorption of the returned soldiers in the ranks of the civilian population high organizing ability will have to be displayed, as well as imagination and ability to cope with hitherto unexperienced conditions. It will need the co-operation of all, all the time. As a first step towards securing this a reconstruction committee is desirable in each centre of population throughout the Dominion.

LETTERS TO EDITOR

No letter to the editor will be inserted except over the proper signature and address of the writer. This rule admits of no exceptions.

Columbia Coast Mission Appeal

Sir—Will you kindly give us space for this letter? Owing to the "ban" over our city, thus making it impossible to let everybody in our diocese know as in normal times we appeal to all members and friends of our "W. A." to Missions, also to every member of our church to be generous this year in their donations to the Christmas hampers sent yearly to the Indian schools and hospitals on the East Coast of the Island.

The three hospitals, St. Michael's, Rock Bay, Columbia, Van Anda and St. George's, Alert Bay, all are in need of supplies and especially so now owing to the unusual amount of serious illness (influenza in particular) during the last two or three months. To any who do not know much concerning these hospitals I would say they are doing a tremendous amount of good work amongst both the white settlers and the Indians.

Supplies and donations of any kind will be gratefully received and acknowledged and which may be sent to my house at any time up to December 9th, or sent on that date to the Cathedral schoolroom between the hours of 2 p. m. and 5 p. m.

MARY T. HEATHERBELL,
Diocesan Dorcas Secretary.
903 Linden Avenue, Victoria, B.C., Nov. 18, 1918.

The Navy League's Work

Sir,—While heartily appreciating the spirit of Mrs. Wilson's letter today published, concerning the men of the Lancaster, and wishing Mrs. Wilson would join the Navy League so that we might have the advantage of her advice and assistance, I would not like the people of Victoria to believe that our organization, which they support so heartily, was not doing all that can be done in view of the present prohibitions, and crave your indulgence while I say, that both the buildings and equipment of this league, the Sailors' Club at Esquimalt with its fifty beds, and the Connaught Seamen's Institute on Superior Street, with its half dozen beds, in each of which buildings are lounge rooms, piano, gramophones, a library, easy chairs, fireplaces, and all the latest magazines, domestic and foreign, are at the disposal of the crew of the Lancaster, and they have been very largely patronized by the men. Each club has a sick bay and these unfortunately are not empty. The men are very warm in their praises of our "Mother" Ranns and Mr. T. Wright Hill, who are in charge of these places. Further, at our request, some 60 private houses have been opened, and shore sleeping accommodation secured for over 120 men on leave at one time, and this as well as the club and institute are full. Of course the influenza spoils all the rest of our usual efforts, our Thursday night dances have been suspended, our Wednesday night moving picture shows are not being operated, our Sunday night singsongs have temporarily ceased, and the Lancaster boys, as well as our own selves, sometimes get "all dressed up and have no where to go." Still, we of the Navy League must above all things bow to the mandates of properly constituted government, and obey the law.

Victoria branch will be glad at any time to accept any reasonable suggestions, to be of further use to the sailor men visiting our port, and any letter containing any suggestion whatever will be carefully considered by our executive committee, if sent to our offices at 201 Union Bank Building, where applications for memberships may also be secured.

F. A. McDIARMID,
President, Navy League of Canada (Victoria Branch). Victoria, B.C., November 19, 1918.

MORMON PRESIDENT IS CALLED BY DEATH

SALT LAKE CITY, Utah, Nov. 19.—Joseph F. Smith, president of the Church of Jesus Christ of Latter Day Saints (Mormon) died at his home here early today after a long illness. Death was due indirectly to a paralytic stroke suffered last April. Notwithstanding his illness President Smith attended the recent semi-annual conference of the church, held the first week of October, and spoke strongly against polygamous marriages, which it was rumored had been surreptitiously performed during the last few years.

Heber J. Grant, president of the quorum of 12 Apostles of the Mormon Church, today automatically became president of the church through the death of Joseph Field Smith.

LIBERAL LEADER GIVES ADDRESS

Sir Wilfrid at London Forecasts National Convention of Party —Offers Criticism of Government's Course.

LONDON, Ont., Nov. 19.—Right Hon. Sir Wilfrid Laurier, at a banquet tendered in his honor here tonight by Western Ontario Liberals, announced his intention of calling a national convention of all Liberals in the Dominion at a "not far distant date," to consider problems confronting the country now that peace seems assured.

The Opposition leader declared that any statement of the policies the party intends to pursue would be premature at this date, and intimated that such a pronouncement cannot be expected until the peace terms have been signed.

The banquet tonight came somewhat in the nature of a climax to the formation of the Western Ontario Liberal Association this afternoon, when it was quite apparent that the framework of a national convention was established. Sir Wilfrid was accorded a remarkable ovation by the 200 guests present and the banquet was in the nature of a celebration of the leader's 77th birthday.

In his speech Sir Wilfrid took occasion to score the Government in connection with the administration of the Military Service Act, laying special emphasis on the promise that farmers would be exempt from the provisions of the act and the subsequent revocation in view of the situation in France. He declared that Sir Robert Borden and other members of the Government who recently left for England might have found better use for their time by staying at home and deciding on some policy regarding soldiers returning from overseas.

The proposed league of nations was not so much a dream as some persons imagined, he said, and he was confident that something definite along these lines would be arrived at in the peace conference. In this connection he referred to the friendly relations which have existed between Canada and the United States for the last 100 years. Although there had been disputes between the two nations, they had nearly always been settled by negotiation.

More than 200 delegates, two-thirds of whom were women, attended the organization meeting and expressed confidence in the leadership of Right Hon. Sir Wilfrid Laurier, who replied briefly.

Resolutions were adopted regarding the rights of soldiers and sailors, congratulating the survivors of the Canadian army and calling attention to the importance of industrial reconstruction.

The War Time Election Act was condemned in another resolution, the meeting also expressing abhorrence at government by order-in-council.

George S. Gibbons, London, was elected president of the Association.

KING GEORGE MAKES REPLY

(Continued from Page 1)

"Without their work Britain might have starved and the valiant soldiers of America, who have so much contributed to our victory, could not have found their way hither. The fleet has enabled us to win the war. In fact, without the fleet the struggle could not have been maintained, for, upon the command of the sea the very existence and maintenance of our land forces have from the first depended.

"That we should have to wage this war on land had scarcely been in our thoughts until the storm actually was upon us. But Belgium and France were suddenly invaded, and the nation rose to the emergency. Within a year an army of more than ten times the strength of that which was ready for action in August, 1914, was raised by voluntary enlistment, largely owing to the organizing genius and personal influence of Lord Kitchener, and the number of that army was afterwards far more than doubled.

"These new sources drawn from the civil population have displayed a valor equal to that of their ancestors. Short as was their training, they have imitated and rivalled the prowess of the small but ever famous force which in the early weeks of the war, from Mons to the Marne, fought its magnificent retreat against vastly superior forces.

"Not less prompt was the response, and not less admirable the devotion to the common cause, of these splendid troops which eagerly hastened to us from the Dominions overseas—men who showed themselves more than ever to be bone of bone, inheriting all the courage and tenacity that have made Britain great. I shall ever remember how the princes of India rallied to the cause, and with what ardor the soldiers sustained in many theatres of war and under conditions most dangerous and exacting the martial traditions of the race."

Proceeding, the King paid tribute to Field Marshal Sir Douglas Haig, to the air forces, the mercantile marine, the fishermen, munitions workers, both men and women, and to the medical units in the field and afloat. He referred to the importance of after-the-war reconstruction problems; to the necessity for liberal provision for those whose exertions by sea and land had aided in bringing about the present situation and to the necessity of perfecting machinery to avoid the risk of further international strife.

As to the future, the King said the duty was to create a better Britain.

MR. THOMSON MAY BECOME MINISTER

OTTAWA, Nov. 19.—(Province special).—Although there will be no Cabinet reorganization until the return of Sir Robert Borden, yet there is already talk of pending changes. Reorganization was under consideration when Sir Robert was called to Europe.

The general belief is that Sir Geo. Foster will not return to Ottawa as Minister of Trade and Commerce. It is believed he will be given some Overseas appointment, either as High Commissioner or as Canadian representative on the Imperial War Cabinet. Frank P. Jones, chairman of the War Trade Board, is suggested as his successor. Hon. Martin Burrell, whose health is very indifferent, is certain to retire. There is a rumor that he will be succeeded by Mr. H. B. Thomson, chairman of the Canada Food Board.

Hon. C. J. Doherty is spoken of as retiring, and P. M. Draper, who is now overseas to attend the peace conference as the representative of labor, is being boomed as the Irish Catholic representative of the Cabinet and second labor minister. It would not be surprising if Hon. T. A. Crerar retired, not through any disagreement with his colleagues, but through sheer dislike of politics.

TROOPS WILL COME FROM ENGLAND SOON

OTTAWA, Nov. 19.—It is expected that some 10,000 soldiers will sail within a few days from England to Canada.

They will constitute the first problem in transportation with which the sub-committee of the several railways appointed by the railway war board will have to deal.

The committee consists of P. Butler, representing the Grand Trunk; F. Maughan, representing the Canadian Pacific, and J. Morrisson, representing the Canadian Northern.

MEMBERS TO MEET FOR CONSULTATION

VANCOUVER, B.C., Nov. 19.—The majority of the British Columbia members of the Dominion Parliament will hold a luncheon and conference here on Thursday.

Matters of heavy import will be considered, including all reconstruction problems, such as soldier settlement, the Siberian situation, mining, subsidized fishing, lumbering and kindred subjects. Committees will in all probability be appointed for the tabulating of information, and judging by the interest being manifested by the local members, it is evident that they are keenly determined to secure for British Columbia the recognition she deserves and the assistance that will enable her to regain her lost overseas trade — brought about through the commandeering of her ships—and to reconstruct her trade relations so as to play her full part in national and international affairs.

ACCUSED OF TAKING RED CROSS SUPPLIES

WASHINGTON, Nov. 19.—Dispatches received from Prague today by the Czecho-Slovak Information Bureau say that the German aristocracy at the Bohemian capital has been involved in a grand scandal. Countess Coudenhove, wife of the last Austrian Governor of Bohemia, is said to have been arrested and held on the charge of turning to her own use gifts and money donated for the wounded through the Red Cross organization, of which she was president. Arrested with her were Count Nostitz, Count Welkenstein, Countess Weistphal and Countess Taaffe, all prominent members of the nobility.

The dispatches tell a graphic story of the revolution in Bohemia, which in a day threw off the Austrian yoke of centuries and paved the way for setting up the Czecho-Slovak Republic.

HOLLAND PERMITS GERMANS TO PASS

PARIS, Nov. 19.—It appears to be a fact, says The Temps, that German troops returning to Germany from Belgium crossed the Dutch Province of Limburg, and that they passed with the sanction of the Holland authorities. This free passage of Dutch territory granted to one of the belligerents, the newspaper contends, constitutes a precedent which the other belligerent powers would be justified in taking advantage of.

Fruit Growers Rejoice

VANCOUVER, Nov. 19.—Welcome news to the fruit growers and exporters of British Columbia was contained in a telegram received at the offices of the Board of Trade today from J. H. Wilkie, of the War Trade Board, Ottawa, stating that the ban which has been in force on the importation of apples into Great Britain has been lifted.

STORE HOURS
9 a.m. till 6 p.m.
Wednesday, 1 p.m.
Saturday, 9 p.m.

Gordons

739 YATES PHONE 5510

STORE HOURS
9 a.m. till 6 p.m.
Wednesday, 1 p.m.
Saturday, 9 p.m.

Exceptional Bargains for This Morning's Selling

Black and Cream Cashmere Hose 49c
Today's Value $1.00

These are considered good value today at $1.00 pair. A limited quantity, in sizes 9 9½ and 10, in both black and cream. Limit, 3 pairs to each customer. This morning, pair 49c
—Main Floor

10 Dozen Dark Green Window Shades 69c
Worth $1.00 Each

These Shades are worth $1.00 each. A good serviceable Shade mounted on a reliable spring roller, complete with brackets, tacks and ring pulls. Size 37 x 72 inches. Ten dozen only. This morning, each 69c
—Second Floor

"Red Label" Zenith Vests and Drawers, Special This Morning $1.59 Each

Every woman in need of warm Winter Underwear should take advantage of this special selling of Red Label Zenith Underwear, at, a garment $1.59

Red Label Vests in all the desired styles This morning only, each $1.59
Outsizes, each, $1.79.

Drawers to match, in open and closed styles, ankle length. This morning only $1.59
Outsizes, each, $1.79.

Infants' Winter Coats Regular to $7.00 for $1.98

For infants from 6 months to 3 years, 23 Coats, all in cream and made from corduroy, bearskin and chinchilla, all lined throughout, making warm Winter Coats. Regular $3.50 to $7.00. This morning $1.98
—First Floor

Regular $2.25 Trefousse Kid Gloves $1.29

Not all sizes—5½, 5¾, 6, 6¾ and 7¼. If you wear either of these sizes this offer will interest you. 48 pairs only, in navy, grey, mode, tan and white, with white points. Regular $2.25. This morning, pair $1.29
—Main Floor

Bargains From the Staple Department

4 Pieces Flannelette Sheeting, in white or grey; heavy quality; 66 inches wide. Great value at the regular price, $1.25. This morning 98c

10 Pieces English Cotton Crepe, comes in spots and stripes. A durable fabric for ladies' and children's wear; 27 inches wide. Regular, 45c yard. This morning 29c

6 Pieces Black and White Fancy Check Material, suitable for warm house dresses and children's dresses; 40 inches wide. Exceptional value at the regular price, $1.00. This morning 78c

3 Pieces Bleached Canton Flannel, best grade, 24 inches wide. 5 yards for $1.00

Infants' Bonnets and Caps at 59c, Regular $1.00 to $1.75

A big variety of Infants' Bonnets and Caps that will go well with the coats. Regular $1.00 to $1.75. This morning 59c
—First Floor

65 Yards of Black Serge at 98c Yard 40 Inches Wide

65 yards only of this fine Serge, of good wearing quality, for which the manufacturer is asking higher than our retail price; 40 inches wide. This morning, yard 98c
—Main Floor

FIFTY YEARS AGO TODAY

(From The Daily Colonist November 20, 1868).

The City Pound—Many people want to know, and not without reason, whether the city pound is working. The streets are constantly filled with cows, hogs and geese, which commit serious depredations on the public with perfect impunity. For instance, on Wednesday evening a cow on Wharf Street ran off in a most scientific manner with a bag of fine Timothy seed, worth at least $10, and scattered it broadcast as she jogged along.

Home With Their Gains—The Hudson's Bay Co.'s wharf was a scene of bustling life and fun yesterday. Some seventy Chinamen were going over to Port Townsend for the purpose of shipping to China, the flowery home of their childhood. It is thought that these men were returning with an average, at least, of $1,000 apiece, mostly made from gold mining.

Peace at Last

We Have Lasts That Will Fit All Kind of Feet

Men's "K" Boots, in black and brown—More to follow.
Ladies' Tan Calf Boots, good soles.....$9.00
Ladies' Tan Calf Boots, neolin soles.....$6.00
Men's Working Boots, high cut, $7.00 to.....$8.00
Men's Strong Boots, great value at $5.50 and.....$4.00

Maynard's Shoe Store
Phone 1232 649 Yates Street
"Where Most People Trade"

B. C. TOMATOES Per tin, 20¢ and	25c
QUAKER CORN Tin	25c
QUAKER PEAS Tin	20c
QUAKER BEANS Tin	20c
QUAKER SUCCOTASH Tin	20c
MARROWFAT PEAS Tin	15c
FRENCH PEAS Tin	35c
FRENCH BEANS Tin	35c
FRENCH ARTICHOKES Tin	35c
FRENCH MUSHROOMS Tin	90c
ASPARAGUS Tin, 60¢, 35¢ and	25c

DIXI ROSS'
CANADA FOOD BOARD LICENCE 8-17620
"Quality Grocers" 1317 Government Street

WILL STRIKE OUT FOR PEACE TRADE

Conditions Imposed by War's End Give Victoria Big Opportunity for Development—Board of Trade Acts.

Victoria's business men are keenly cognizant of the importance of speedy readjustment of the community's affairs to a peace footing. Now that the ban on meetings has been ordered lifted, a series of gatherings will likely be held by the city's various public organizations for the purpose of considering some of the bigger problems that the return of peace has brought suddenly before the country.

The Council of the Board of Trade has been marking time ever since the armistice was signed. It will hold a meeting at an early date, possibly this week, and an opportunity will then be given for discussion of some of the broader issues before Victoria. Members realize that peace has imposed problems just as big and perhaps more intricate than those of war. They further realize that no time should be lost in attempting a solution and that if Victoria is to take full advantage of its opportunity for general expansion and trade development the moment to strike is now.

Ocean Trade

The transportation questions affecting Victoria are now being investigated by specially qualified members of the Board with a view to arriving at some conclusion as to what action is open for Victoria in an effort to improve its status. It is realized that peace conditions will release a considerable amount of seagoing tonnage that will now be available for trans-Pacific and Panama Canal trade routes. The Board of Trade is determined that when the new conditions are again established Victoria's interests shall not be forgotten.

Speedy action in relation to harbor improvement and dock facilities is now regarded as doubly essential, as trade with the Orient and the East Coast via the Panama Canal, in fact with every country that can be reached directly by water, is certain to increase within the months to come. The Board of Trade wants to see Victoria in a position to handle satisfactorily a large share of the business that will be brought to this section of the continent, realizing that tardy action along this line will give adjacent cities a start that will be difficult to overtake.

Ottawa Conference

President Joshua Kingham yesterday wired Mr. A. C. Flumerfelt, a member of the Board of Trade Council, who is now in the East, asking him to represent Victoria at a conference to be held next week in Ottawa by the Readjustment Committee and representatives of the building material industries. It a likely that the Board of Trade will send other delegates as well.

OTTAWA, Nov. 19. — The Canada Food Board announces that the United States food administration has notified this country that all restrictions on the export of dried foods in Canada with the exception of peaches, apples and prunes, have been released. Canadian importers, however, still require permit from the Canada Food Board.

TAKE STEPS TO LIFT BAN TODAY

Dr. Price Applies to Provincial Board of Health for Removal of Restrictions on Assembly in Victoria.

The ban on public assembly in Victoria will be lifted today.

Dr. Arthur G. Price, Medical Health Officer, announced yesterday that he will recommend this morning to the Provincial Board of Health that the ban be immediately removed. Dr. H. E. Young, acting for the provincial authorities, will then take the necessary steps to formally return to the conditions which prevailed here five weeks ago, before the embargo on public meetings, churches, theatres and schools was ordered.

All theatres will open this afternoon, as far as could be learned last night, as preparations have been made to resume performances at short notice.

Schools Open Monday

The schools will remain closed until next Monday. Several of the teachers are out of town and the notification to them, as well as other details of general reorganization, will take a few days to complete. It was felt, therefore, that the ban, so far as schools are concerned, should remain on for the rest of the week.

"We are not taking this action because there has been a distinct decline in the number of cases. We have been forced to take it as a result of the situation in the Lower Mainland," said Dr. Price in announcing his decision. "The ban was lifted at Vancouver, North Vancouver and New Westminster yesterday. The influenza situation over there is much worse than here. According to their reports, the death rate is 10 per cent, while here it is only 2 or 3 per cent. Under those conditions, with Vancouver open again, it is only reasonable that the same should apply to Victoria, with a far better record.

Epidemic Weak Here

"There is much evidence to show that the epidemic is actually diminishing here," continued Dr. Price. "We had 53 new cases reported for Sunday and Monday and 40 yesterday, but the majority of them are mild. The situation is no longer serious. An epidemic of influenza usually runs for about seven or eight weeks. That time is about expired now, and we will look for a notable improvement each day from now on. Those who have succeeded in fighting off the disease so far may consider themselves as practically immune.

"It must not be forgotten, however, that there is still danger in crowds. True, the epidemic is less severe. It is steadily weakening, but it is just as important as ever for the individual to safeguard himself. We hope the lifting of the ban will not be construed as an acknowledgment that influenza has definitely passed. We still wish to warn people against unreasonable crowding in theatres, churches, stores, cars, or anywhere else. We still have the authority to apply the ban again should the situation warrant such action."

WILL RUN ELK LAKE AREA AS PUBLIC PARK

Intermunicipal Committee Will Apply to City Council for Watershed Property—Improvements Suggested.

The Victoria-Saanich Beaches and Parks Committee will apply to the City Council for management of the Elk Lake watershed area as a public recreation park.

The committee decided on this course yesterday afternoon, Mayor Todd having recommended it. He stated that in his opinion strong efforts should be made early next year to give the public access to the Elk Lake area and that improvements which would make the reserve attractive to the pleasure-seeker would be made at small expense.

The Mayor said that the present situation was ridiculous, as no one body seemed to be in a position to do anything with the park.

Reeve Borden, of Saanich, thought that no better proposition than this could be submitted to the municipalities concerned. He suggested the introduction of more fish in the lake and the encouragement of campers in the vicinity.

Municipal Clerk Hector S. Cowper called attention to the fact that there was nothing to interfere with the city's disposal of the park later at a large figure, but Mayor Todd stated that public opinion would be too strong against such a sale to make it feasible.

Mr. Cowper ventured the opinion that if the City Council would make Elk Lake a public park Saanich would pass a referendum exempting the property from taxation for a period of ten years.

MINISTERS MEET FOR CONFERENCE

Premiers of Provinces and Many of Their Colleagues Are at Ottawa to Discuss Important Questions.

OTTAWA, Nov. 19.—No final conclusions were reached as the result of the first day's deliberations of Dominion and provincial ministers, called together by Sir Robert Borden previous to his departure for England to consider reconstruction and other problems affecting the Dominion. None of the provincial premiers was missing from the gathering when the conference convened, and all were attended by from one to four colleagues. Quebec, Nova Scotia and Saskatchewan had the largest delegations present.

It was announced when the conference adjourned until Wednesday morning that the subject under discussion had been that of the transfer of their natural resources to the three prairie provinces, a matter that had been the subject of consideration and debate at all previous provincial conferences. After the views of the representatives of the prairie provinces had been heard and some discussion had taken place, it was decided to adjourn until Wednesday morning, in order to allow the provincial members of the conference to consider the natural resources question by themselves.

Question of Subsidies

It is understood that the representatives of the Western provinces, while asking for the natural resources, asked that the present Federal subsidies should be retained. They claimed that this would be fair because a large portion of the national resources have already been alienated. On the other hand it was suggested by the Eastern provincial ministers that if the national resources of the West are restored a portion at least of the Western subsidies should be distributed among the Eastern provinces. This and other points of difference, it is understood, were discussed this afternoon when the provincial ministers met in conference.

When the deliberations are resumed tomorrow, land settlement, including the settlement of soldiers on the land, will be considered. There may be an informal discussion of taxation, including the over-lapping of Federal and municipal taxation in some provinces.

In connection with the subsidies in question is was intimated tonight that there is not likely to be any general increase in the amount of provincial subsidies.

Acting Premier's Address

Sir Thomas White, in extending a welcome to the visiting ministers, said they would be called upon to consider "questions of high national importance." He said it would have been a pleasure for Sir Robert Borden to have received and welcomed the delegates, but he had been called overseas to confer with the Imperial Government and the representatives of the several dominions of the Empire in regard to matters which would be taken up at the peace conference.

In the deliberations at the peace conference, Canada, as a member of the British Empire as a belligerent, is rightly entitled to share. Sir Thomas referred to the recent developments in connection with the war as startling and dramatic. Almost in a moment, he said, we find ourselves relieved of the problems of war and face to face with as great, if not greater problems of peace. On Monday last we entered the period of reconstruction. For us in Canada the problems are many and grave. There is the problem of wisely meeting the dislocation of business which must reult from the transition from war to a peace basis and the readjustment of our industry to meet the altered conditions.

Opportunities for Labor

Sir Thomas then referred to the coming to an end of the making of munitions, saying that every possible effort must be made to replace this business with a larger volume related to reconstruction. In this work, the Provincial Governments will undoubtedly co-operate with the Federal Government as it is important that we should insure a continuation of prosperous employment to labor.

Referring to the demobilization of the Canadian army, Sir Thomas remarked that Canada owes these men a debt which she can never repay. He was sure there would be the most earnest co-operation on the part of all Governments in welcoming the soldiers back and assisting them in every way possible to restablish themselves. "I know," he said, "the Provincial Governments have been earnestly considering their several programmes in this connection. If it should chance that in order to carry out these programmes assistance is required from the Dominion Government, we shall be glad to give prompt consideration to any request. I shall not anticipate the deliberations of the conference. The question of the disposition of the natural resources of the three Western Provinces is one in which all the Provinces of Confederation are interested.

"I hope our deliberations in this regard may result in a readjustment which will be satisfactory to all."

In closing Sir Thomas thanked the several Premiers and the members of Provincial Governments present for the patriotic co-operation of all the Provincial Governments in the carrying on of the war. Canada, he said, had fought the war with great credit. We had fulfilled all international obligations, and could now enter, with clear conscience, upon the great and important work of reconstruction which lay before us.

Provincial Representatives

The business of the conference was taken up immediately on the conclusion of Sir Thomas White's remarks, with Hon. F. B. Carvell, Minister of Public Works, presiding and the following Provincial Ministers in attendance: Ontario—Premier Hearst. Hon. G. H. Ferguson. Quebec—Sir Lomer Gouin, Premier; Hon. L. A. A. Taschereau, Hon. Joseph E. Caron, Hon. Walter Mitchell. Nova Scotia—Hon. George H. Murray, Premier; Hon. O. T. Daniels, Hon. R. M. McGregor, Hon. R. E. Finn, Hon. William Chisholm. New Brunswick—Hon. Walter E. Foster, Premier; Hon. J. F. Tweedale. Prince Edward Island—Hon. A. E. Arsenault, Premier; Hon. M. Mackinnon. Manitoba—Hon. C. T. Norris, Premier; Hon. Thomas H. Johnson. Saskatchewan—Hon. W. M. Martin, Premier; Hon. W. R. Motherwell, Hon. C. A. Dunning, Hon. W. E. Knowles. Alberta—Hon. Charles Stewart, Premier; Hon. J. R. Boyle, Hon. C. R. Mitchell. British Columbia—Hon. John Oliver, Premier; Hon. T. D. Pattullo.

It is probable that all the Federal Ministers at present in the capital will be in attendance at various times. Those present when the deliberations opened this morning included Sir Thomas White, Hon. F. B. Carvell, Hon. J. A. Calder, Hon. Arthur Meighen, Sir James Lougheed and Major-General Mewburn.

W. F. O'Connor, K.C., and Mr. Gisborne, parliament counsel are representing the Dominion Government at the conference in a legal sense, and Mr. Lanctot, K.C., is in attendance on behalf of the Province of Quebec.

CANADIAN CASUALTIES

OTTAWA, Nov. 19.—The following Western men and officers were included in today's casualty list:

Infantry

(Died of Wounds)

Pte. James Raven, Kootenay.
Lieut. W. E. Foxen, England.

(Prisoner of War)

Lieut. W. B. Kewley, England.

Engineers

(Prisoner of War)

Lieut. G. B. Field, Wilkie.

Mounted Rifles

(Wounded)

Lieut. A. E. Griffin, M.M., D.C.M., England.

Forestry Corps

(Prisoner of War)

Lieut. A. J. Cyr, St. Hilaire, N.B.

Jews Killed in Galicia

STOCKHOLM, Nov. 19. — Anti-Jewish outbreaks, with numerous fatalities to Jews, have occurred in several towns in the Western part of Polish Galicia, according to the Jewish press bureau here. In Seidlow, Polish legionaires killed six Jews, the bureau's advices say, while at Chrzanow, nine Jews were killed. Other anti-Jewish outbreaks have occurred, it is stated, at Dombrowa, Jaovorzno and oher cities.

Charles Denied His Clothes

PARIS, Nov. 19.—An official of the Austrian court who was sent to the Schoenbrunn Palace to get some clothing for the former Emperor, according to Austrian newspapers, was refused on the pretext that all crown property had been confiscated by the State.

There's Comfort and Style in Our Velour Coats

It is the desire of every woman to be well dressed. She wants her coat to be more than correct in style—she wants it to have an individuality and smartness that will distinguish it from ordinary coats.

The beautiful Velour Coats which we are showing possess this individuality in the highest degree. They represent the best in styles and they are made of durable quality materials, exquisitely tailored, even in little details. They will hold their stylish lines and give great service and satisfaction.

A personal inspection of these beautiful Coats will tell you more than is possible in this limited space—so we invite you to call at your earliest convenience. It will be time well and profitably spent. A wide range of styles and prices to choose from.

Latest Fall Millinery Styles

Scurrah's LIMITED
728-730-734 YATES ST. Tel. 3963

The New Coat and Suit Styles

BLACK VELVETEEN
19 inches wide, clearing ...50c
22 inches wide, clearing ...75c
White Velveteen—Per yard 60c and 85c
Colored Velveteen—Very heavy pile. All shades, yard $1.95

This Morning
Specially Priced Women's Coats
$15.75
Few Black Velvet Hats—Today's clearing price $5.00
Women's Fleece-Lined Hose—Size 10 only. Per pair 35c

Seabrook Young
Cor. of Broad and Johnson Sts.
Phone 4740

True Economy Is Not Measured by Price Paid, but by Value Received. Buy at the
PACIFIC MEAT MARKET
HARRY SKUCE
FOR REAL VALUE

POT ROASTS BEEF	24c	SHOULDER SPRING LAMB	30c
RUMP ROASTS BEEF	35c	LEGS SPRING LAMB	42c
PURE PORK SAUSAGE	35c	LAMB STEW	25c
MINCED Beef	25c	BOILING BEEF	25c

It's the Quality That Counts
902 Government St., Next Post Office Phone 72
Canada Food Board Licence No. 9-7910

PLUM PUDDINGS
Any Size and Any Price From 35c Up
We have also some special ones suitable for sending Overseas. Your soldier boy would certainly enjoy one of our PLUM PUDDINGS.
THE NOVELTY STORE
Phone 5366 Corner Blanshard and Fort Streets
Canada Food Board Licence, 11-971.

PEOPLE OF ANTWERP REJOICE IN FREEDOM

PARIS, Nov. 19.—The enthusiasm with which the people of Antwerp welcomed the entrance of Belgian troops into the city is described by the correspondent of The Petit Parisien, who accompanied the first cavalry patrol that made their way into Antwerp on Sunday.

"As I landed," the correspondent writes, "I saw the quay of the Scheldt black with people radiant with happiness. The crowd was so thick it was impossible to move forward. The city was magnificently decorated with busts of the sovereigns in every store window, surrounded with flowers and tricolored ribbons. Large bands of cloth were stretched across the streets inscribed: 'Flemings and Walloons are but the first names; Belgian is our family name.'"

"Four years of German brutality," the correspondent continues, "has effected the union so much desired for the greatness and prosperity of Belgium."

SIR ARTHUR CURRIE SPEAKS OF CORPS

CALGARY, Nov. 19.—Mr. J. H. Woods, editor of The Calgary Herald, and chairman of the delegation of Canadian editors who visited Great Britain this year as the guests of the Ministry of Information, has received the following cablegram from Lieut.-Gen. Sir Arthur Currie, commanding the Canadian Corps in France:

"The Canadian Corps warmly appreciates the congratulations of the Canadian newspaper delegation. Tell the people of Canada that the corps is more than proud of its efforts to satisfy those at home. In the last two years of strenuous fighting it has never lost a gun, has never failed to take an objective and has never been driven from an inch of ground once consolidated, while its casualties amongst the rank and file bear the smallest percentage, in proportion to the strength, of all the British forces.

"CURRIE."

You Need Less Sugar When
POSTUM
is your table beverage

The natural flavor of this family table drink is closely like excellent coffee.

POSTUM is a good addition to the grocery list these days —— saves sugar.

No caffeine-No sleepless nights

"There's a Reason"

15 New Edison Re-Creations
On Sale Today

Five "WIN THE WAR" Specials, Featuring "FREEDOM FOR ALL FOREVER"

Composed by Lieut. B. C. Hilliam, of the Canadian Army, and well known in Victoria, and sung by Arthur Middleton, of the Metropolitan Opera Co. On the reverse side, "There's a Long, Long Trail," sung by Freda Hempel and Criterion Quartette.

The Christmas supplement contains the following excellent re-creations.

Mad Scene from Lucia. ..... Anna Case
Come Unto Him (Messiah) .....Marie Tiffany
There's a Beautiful Land on High.....Marie Tiffany
Hush-a-Bye (Missouri Waltz) .....Cox & Dalhart
Longing for My Dixie Home.....Hindermeyer
A Little Love, a Little Kiss .....Ralph Errolle
One Fleeting Hour .....Gladys Rice
My Waikiki Mermaid.....Hawaiian Orchestra
Valse Llewellyn (Saxophone).....Wiedoeft
Chopin's Fantasie-Impromptu (Piano).....Benoist
Second Mazurka (Godard, Piano).....Benoist
Work, for the Night Is Coming.....Quartette
Throw Out the Lifeline.....Quartette
Imflammatus (Cornet) ..... Capodiferro
La Paloma .....Sodero's Band
Old Virginny Days.....Homestead Trio
When I'm Gone You'll Soon Forget....Clark and Van Brunt
Molly Dear Waltz.....Judas Orchestra
Old Timer's Waltz.....Judas Orchestra
Invincible America March (Losey).....N. Y. Military Band
Wisconsin Forward March (Sousa).....N. Y. Military Band
Farmyard Medley.....Premier Quartette
Study in Mimicry.....Orren and Drew

Kent's Edison Store
1004 Government Street Phone 2449

OVERLAND

3-Passenger Roadster

This is your opportunity to purchase the only 3-passenger model in the city at the present time. This car is in perfect condition, just like new.

Come in and have a demonstration.

Price $1,350 Complete

BUY THAT NEW BICYCLE NOW

We have English and Canadian makes. Plimley's Cycle Store, 611 View Street.

Autos Phone 697 **THOMAS PLIMLEY** Cycles Phone 698

727-735 Johnson Street 611 View Street

Canadian Food Board Licence 8-947

You Will Find KIRKHAM'S Big Cash Market

The Best Place to Purchase Your Groceries, Meats and Provisions

The Enormous Turnover Is a Guarantee of Their Freshness and That the Prices are the Lowest

Special Today in Grocery Department

B & K Wheat Flakes, regular 10c per lb. Special, 3 lbs. for 25c

Special Today in Meat Department

Corned Pork selling at, per lb. ..... 34¢
Shoulder Pork Chops, per lb. ..... 32¢

Special Today in Fruit Department

Nice Table Pears, per basket ..... 18¢
Mushrooms, per lb... 28¢
Sweet Potatoes, 4 lbs. 27¢
McIntosh Red Apples, 4 lbs. for ..... 28¢

Grocery Department

Lily White Corn Syrup, per tin, 30c, 68c and $1.25
Niagara Falls Strawberry Jam, 4-lb. tins $1.08
Heinz Apple Butter at, per jar ..... 20¢
Victoria Prune Jam, 4-lb. tins for ..... 79¢
Cowan's or Baker's Sweet Chocolate, ½-lb. cakes for.... 24¢
Grant's Butterscotch or Toffee, ½-lb. slabs. Each..... 24¢
Grant's Peppermint Toffee, per lb. ..... 35¢
Lowney's Breakfast Cocoa, ½-lb. tins, 24c; 1-lb. tins... 47¢

H. O. KIRKHAM & CO., LTD.

VICTORIA AND VANCOUVER

PHONES: Grocery, 178 and 179 Fish and Provisions, 5520 Delivery, 5522 Meat, 5521

Motor Trucks for Hire

All capacities. By the day, hour or contract, at shortest notice. Prices reasonable.

KIRK & CO., LTD.

1212 Broad Street Phone 139

Victoria Must Lead—Buy Victory Bonds

COLLEGIATE SCHOOL

1157 Rockland Ave. Phone 5933L or 62. Victoria, B.C.

Private day and boarding school for boys. Small classes. Careful supervision. Gymnasium. Cadet Corps.

Boys prepared for University Examinations, etc. Preparatory class for small boys.

Christmas Term Commences Thursday, September 5th, 1918

Principal, A. D. MUSKETT, ESQ.

For prospectus, giving full particulars, apply the Principal.

"OCEAN FALLS" KRAFT WRAPPING PAPER

Look for the Label

NOTICE

KRAFT WRAPPING PAPER is now being manufactured in British Columbia. The Mill at Ocean Falls, B.C., is turning out a paper of excellent, uniform quality, with great tensile strength. In all points it is the equal of any Kraft Wrapping Paper in the World.

SOLE AGENTS

Smith, Davidson & Wright, Limited

Vancouver and Victoria, B.C.

NOVEMBER FRUIT

Another addition has been made to the fruit specimens in the window of the Development Association. Some freshly picked raspberries have been laid beside the loganberries and the Gordon Head apples weigh over a pound each. Visitors may see what this district can do in the matter of growing fruit in the month of November. The raspberries were donated by Mr. A. Polson, of Cloverdale Avenue.

Christmas Cards, gold lettering; Dance Programmes and Pencils, our Specialty. Sweeney & McConnell, Ltd., 1013 Langley Street

Elks' Club Dance—The Elks' Club will resume their series of dances on Thursday, November 21, provided the ban is lifted.

KEWPIE CORNER

By Rose O'Neill

Brethren, to put it in a nut-shell, Kewpishness is the Golden Rule with a little fun thrown in. Can you afford to remain anti-Kewpish?

—Kewpie Exhorter.

Copyright 1918, by Rose O'Neill.

COPAS & YOUNG

Generally Have Something of Extra Good Value in Their Windows. A Fair Demonstration of Quality, and "the Prices" Marked in Plain Figures. See Them

INDEPENDENT CREAMERY BUTTER, nothing nicer. Per lb. 55c
SWIFT'S OLEOMARGARINE Per lb. 38c
SELECTED SMALL PICNIC HAM Per lb. 32c
FLOUR—All brands. No substitutes required now. 49-lb. sack $3.00
ROLLED OATS, in bulk. 3 lbs. for 25c
NICE TABLE VINEGAR. Large bottle 15c
FANCY SEEDED RAISINS—The finest packed, Victoria X brand. Large packets, 2 for 35c
FANCY RECLEANED CURRANTS Per lb. 32c
CLARK'S PORK AND BEANS AND TOMATO SAUCE. Per tin, 12½c and 10c
NICE RICH FLAVORY TEA 3 lbs. for $1.30, or per lb. 45c
ANTI-COMBINE COFFEE. Fresh ground as ordered. Per lb., 45c and 40c
WETHEY'S PREPARED MINCEMEAT. Per packet 15c
CLARK'S PREPARED SUET Per tin 50c
NICE FRESH BROKEN BISCUITS Per lb. 15c

We Sell Everything at the Lowest Possible Price. No SPECIALS for BAIT

COPAS & YOUNG

ANTI-COMBINE GROCERS

Phones 94 and 95 Corner Fort and Broad Streets

CANADA FOOD BOARD

LICENSE NO. 8-7048.

City and District in Brief

Gets Prison Term—John Kesley, an elderly man, was yesterday morning sentenced by Magistrate Jay to a term of six months in jail on a charge of indecent assault.

Lost Cash and Timepiece—Louis Hadevis, a guest at the Northern Hotel, reported to the police last evening that some time during Monday night a thief entered his room and purloined a five-dollar bill and his watch.

Congratulates Canada—The Victoria Machinery Depot yesterday morning received a cable from Mr. J. Birch, its representative in London, England, as follows: "Well done, Canada." It was sent immediately on receipt of news of the enormous over-subscription of the Victory Loan.

Error in Victory Loan Returns—There was a mistake in the table published in Sunday's Colonist giving the totals of the amounts subscribed at up-Island points to the Victory Loan. The figures given from Cobble Hill should have read $34,000 instead of $24,000, which latter was the amount subscribed at Shawnigan.

Lake Road Assessment — A Court of Revision to inquire into the assessments made on the properties affected by the closing of the Lake Road by-law will sit at Royal Oak on December 10 at 2 o'clock, and will be composed of Reeve Borden and Councillors Pim, Graham, Diggon and Henderson.

Saanich Voters' List—The Court of Revision which will pass on the Saanich voers' list will be composed of Reeve Borden and Councillors Diggon and Henderson. It will hold its first session at Royal Oak at 3:30 o'clock on December 10, and if necessary will meet daily thereafter. It is expected that the session will be purely formal and the business will be completed in the first afternoon.

Blue Cross Appeal—Although hostilities have ceased, the Blue Cross Hospitals have a great deal of work on hand for hundreds of wounded horses and dogs of war and funds are urgently needed. The Blue Cross room in the Belmont Building is open from 10 to 5, and any contribution of money or articles for sale will be very gratefully received.

Soldiers in County Court—Three soldiers, Hoskins, Lindsay and Hart, appeared before Judge Lampman yesterday morning to answer charges of theft, having elected for a speedy trial. The men had no counsel to represent them, and after hearing a portion of the evidence for the prosecution produced by Mr. J. S. Brandon, the case was adjourned until 10:30 o'clock today.

Attends Sheep Sale—Hon. E. D. Barrow, Minister of Agriculture, left yesterday afternoon for Kamloops, where he will attend the sheep sale being held there today under the auspices of Sheep Breeders' Association, the second sale of the kind held there within the past month. The success of the first sale was such that a second was decided upon. Those sales afford farmers of the province excellent opportunities to secure stock at reasonable prices.

Peace Again—The terms of the armistice arranged on Monday between a number of irate residents on Mears Street and a neighbor, whose roosters in the early morning hour would persist in greeting the advent of dawn with a vociferous energy that broke up the slumbers of other dwellers nearby, were carried into effect when the owner of the riotous birds early yesterday morning hied himself to the roost and wrote finis to the career of the birds. Peace terms have now been formally signed, the combatant neighbors have demobilised, and affairs are again on a prewar basis.

Saanich Supports Ban — At last night's meeting of the Saanich Council opinion was expressed that the ban on public meetings should not be raised until it was safe to reopen the schools. It was felt that until all danger of an epidemic of influenza was past the reopening of the schools would be perilous, and that the same argument applied with even greater force to the churches and theatres. Reeve Borden reported that the Medical Health Officer, Dr. Vye, was extremely non-committal, the best he could say of the proposed reopening being "it may be all right, and then it may not be so." The general opinion of the Board was that Dr. Ernest Hall had conferred great benefit on the public by his action in publishing through the press advice regarding the best manner of combatting influenza.

AWARDS DRILL CONTRACT

Spokane Concern Gets Government Order to Carry on Work on Highland Valley Holdings

A Spokane concern, the International Diamond Drilling Contracting Company, has secured the contract for diamond drilling extensive copper holdings in the Snowstorm group in Highland Valley. Bids were recently called by Hon. William Sloan, Minister of Mines, for the work and a number of tenders were put in, some from Island individuals, whose prices, however, were far in excess of those submitted by the Spokane firm. The International Diamond Drilling Contracting Company carried out the drilling work at the Canada Copper Company holdings at Copper Mountain.

The work at Highland Valley will be carried on by the Government under the provisions of the Mineral Survey Act passed at the 1917 session of the Provincial Legislature, the owners of the property, among whom are Victorians, paying the Government double the cost.

The prices submitted by the successful tenderers have not been made public as yet.

COST OF PARK UPKEEP

A statement showing the revenue and expenditure of the Victoria-Saanich Beaches and Parks committee was given out yesterday.

The expenditure was divided among the parks as follows during the past year:

Cadboro Bay, $166.41; Cordova Bay, $3,504.11; Island View Park, $166.11; Verdier Avenue Park, $50.25; Mount Douglas Park, $1,267.48.

The principal items in connection with the Cordova Bay expenses were purchase of Bagshawe) property, $804.40; building of bathing pavilion and installation of septic tank, $480.62.

The city's grant to the committee this year was $2,750, and Saanich gave $1,000. There was cash on hand at the commencement of the year amounting to $1,721.13. The unexpended balance today is $342.67.

NEW BOOK OF VERSE

"Privately Printed" and circulated "with the compliments of the committee of publication," the vague and gentle mystery of "Epistles to a Beloved," which has reached the Colonist for review, is enhanced by the prefatory note:

"The writer of the following letters (to whom they would appear to have been returned, as they were found among his effects) was one of those wh volunteered and went to the Front among the first of the Canadian Expeditionary Forces. He was mortally wounded "somewhere in France." The lady to whom they were addressed who was resident in British Columbia, has also passed away. The letters, most of which were written from an Ontario settlement, would seem to be fragmentary. They have been placed in the order in which they appear to have been written, although only to one was any date attached, and titles have been affixed to some of them."

The personalities of the "lover" and "mistress" frequently referred to in the following twenty-five pages are but faintly portrayed in verse which is consistently pleasing in rythm and in style oft-times reminiscent of Elisabeth Barrett Browning "Sonnets from the Portuguese." With the foreword and its reminder that the writer of the verses was a soldier the reader half-consciously dips into the leaves expecting to get something about war—or its antithesis, home. But there is neither. These are purely love songs, and may be read as such with appreciation of their poetic beauty.

CATARRHAL DEAFNESS MAY BE OVERCOME

If you have Catarrhal Deafness or are even just a little hard of hearing or have head noises go to your druggist and get 1 ounce of Parmint (double strength), and add to it ¾ pint of hot water and a little granulated sugar. Take 1 tablespoonful four times a day.

This will often bring quick relief from the distressing head noises.—Closed nostrils should open, breathing become easy and the mucus stop dropping into the throat. It is easy to prepare, costs very little and is pleasant to take. Anyone losing hearing or who has Catarrhal Deafness or head noises should give this prescription a trial.

A neat Christmas Card, suitably engraved, is always appreciated. Don't delay this year. Ours are exclusive. Sweeney & McConnell, Ltd., 1013 Langley Street

Beautiful China Tea Sets

We are showing in our China Section a nice variety of China Tea Sets in nicely assorted patterns and decorations, all of which are beautifully finished and moderately priced, as follows:

Tea Set, 40 pieces; dainty rose decoration. Priced at $10.80
Tea Set, 40 pieces; beautiful floral pattern. Price $9.00
Tea Set, 40 pieces; blue border with pretty rose pattern $9.00

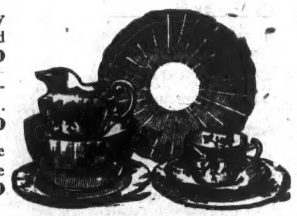

China Tea Set, 40 pieces; pretty floral decoration $6.75
China Tea Set, 40 pieces; dark blue pattern. Price $7.65
China Tea Set, 38 pieces; green enamel border and pretty rose decoration $12.40

CHINA BERRY SETS

A variety of inexpensive China Berry Sets are on display in the China Department. It will be worth your while to inspect this magnificent showing. They are priced as follows:

Berry Set, 7 pieces; blue bird pattern $2.00
Berry Set, 7 pieces; dainty rose pattern $2.25
Berry Set, 7 pieces; bridal rose pattern $2.70
Berry Set, 7 pieces; semi-porcelain shippled gold edge, dainty floral pattern $1.60

Berry Set, 7 pieces; green and gilt border, pretty floral pattern $2.70
Berry Set, 7 pieces; gilt border, pretty pansy pattern $3.40
Berry Set, 7 pieces, blue and gilt border, dainty floral decoration $2.70
Berry Set, 7 pieces, semi-porcelain, wreath border decoration $1.60

Glass Vases

We have just received a shipment of Glass Vases in an immense variety of sizes and shapes, from 25¢ to $5.40 each.

Glass Flower Blocks in three sizes, 55¢, 90¢ and $2.25 each.

Artistic Jardinieres

In Jardinieres we have a large range of beautiful and artistic patterns in a variety o fshapes and sizes in plain or blended colors from 45¢ to $5.85.

Victoria's Popular Home Furnishers

WEILER BROS LIMITED

You Will do Better At Weiler's

DR. A. A. HUMBER

DENTIST

Hours by appointment.

Tel. 2168 206 Pemberton

THE WEATHER

Meteorological Office, Victoria, B.C., Nov. 19, 1918.

SYNOPSIS

The barometer is abnormally high over Northern B.C. and fair weather is general on the Pacific Slope. Moderately cold weather prevails in Cariboo and the Prairie Provinces.

TEMPERATURE

	Min.	Max.
Victoria, B.C.	44	50
Vancouver	44	46
Kamloops	38	46
Barkerville	12	34
Prince Rupert	30	40
Atlin	4	20
Dawson, Y. T.	—22	—16
Calgary, Alta.	28	34
Winnipeg, Man.	30	34
Portland, Ore.	46	56
San Francisco, Cal.	52	64
Port Arthur	32	34
Penticton	34	45
Grand Forks	30	40
Kaslo	31	42
Nelson	30	42

TEMPERATURE YESTERDAY

Highest	50
Lowest	44
Average	47

Minimum on grass, 29; rain, .02 inch; bright sunshine, 24 min.; general state of weather, cloudy.

Wrigley's British Columbia Directory now being delivered, contains valuable Provincial statistics, a directory of 2,010 cities, towns, villages and settlements; also 4193 geographical descriptions. Farmers, ranchers and fruitgrowers are listed, in addition to business interests, which in turn are indexed under 1,035 classified headings. A directory of trade names, brands and trade marks, also revised list of post offices are included. The work is invaluable to business firms and forms an excellent mailing list and buyers' guide. Subscription, $10. Wrigley Directories, Limited, Metropolitan Bldg., Vancouver; or Will F. Norris, Manager for Vancouver Island, St. James Hotel, Victoria.

RETURNED SOLDIERS

The work of finding suitable employment for the returned soldiers needs your assistance. When you have employment to offer, kindly communicate with the Secretary,

The Returned Soldiers' Employment Committee

104 Union Bank Building

Telephone No. 3640

Canada Food Board Licence 11-499

Hot Caramel Sundae

—Not hot ice cream—but a rich caramel preparation which is poured while hot over a dish of "Homade" Ice Cream, cooling almost instantly, resulting in a most delectable dainty. Try one today. Per dish

20c

Covered With Ground Nuts, 25¢

STEVENSON'S

Head Store 735 Yates Street

Branches—1112 Douglas St., and in Williams' Drug Store, Corner of Fort and Government Sts.

Are You Looking for a Room?

Clean, comfortably furnished rooms for men away from home may be secured in the large, cheerful building of the Young Men's Christian Association, corner of View and Blanshard Streets.

Shower baths with hot and cold water are conveniently located on each floor.

The rental rates are $2.25 to $3.75 per week.

There are many advantages in living at the Y. M. C. A. Building.

Prices of Millwood

Cord Loads $4.25
Half Cords $2.25
Kindling, per cord... $5.00

Cameron Lumber Co., Ltd.

Phones 771 and 5000

FOR SALE

11 Self-Oiling 18-in. Drop, Hangers, for 2 7-16 shaft. Apply The Colonist Office

AUTO OWNERS!

Have your ELECTRICAL TROUBLES fixed and adjusted by

NORMAN HIRST

1052 FORT ST. PHONE 5549

Repairs to storage batteries, generators, magnetos, lighting, etc.

Exide Battery Service Station

Fancy Jardinieres

Very handsome, full assortment of sizes, elegant designs.

Child's Teasets—Blue Bird designs, thin and dainty. Per set $1.75, $1.25 and $1.00

Cups and Saucers—Thin china, pure white, with gold line decoration, taper shape. Per dozen $4.00

Teasets—17 pieces, very dainty, finely decorated, latest shapes. Per set $4.25

8-inch Berry Bowls—Hand-painted china, beautiful new patterns. Each, $1.25 and $1.00

Creams and Sugars—China, hand-painted. Pair .....35¢

Bread Plates Elegant new design. Each. 35c

HALLIDAY'S
748 Yates Street Phone 852
Next Door Gordons, Limited
We sell for cash and save you money.

Small Teapots 2-cup size. Each. 25c

A Cosy Fire

in the grate is always appreciated, but when chill Winter winds are howling, you'll want a good fire in the furnace also. We carry plenty of

Good Coal

for heaters, grates, stoves, ranges and varied other purposes.

What kind and how much shall we send you?

Mackay & Gillespie, Limited
Office, 738 Fort Street Phones 149-622

"SAM SCOTT SUITS BOYS"

All-Wool Combination Underwear

It is very important that the boy be well protected against the cold. For this protection, we offer Pure Wool Combinations, in knee and ankle length, long sleeves; sizes 20 to 24; at prices ranging, according to size, from

$2.75 to $4.50

We absolutely guarantee these Combinations to be unshrinkable.

1225 Douglas St. Sam M. Scott J. F. SCOTT "Boys' Clothes Specialist" 1225 Douglas St.

Baggage Transfer

We Never Close
3 Phones—2505

Victoria Baggage Co.

BURRARD PENINSULA NOW FREE FROM BAN

An Order-in-Council Releases Vancouver and Adjacent Sections From Closing Order Following Investigation.

The closing ban which has been in force in the various municipalities of Burrard peninsula consequent upon the influenza epidemic was formally lifted yesterday when an order-in-council to that effect was passed by the Provincial Cabinet, acting upon the report of Dr. Young, Provincial Health Officer, who went over to the Mainland Monday night to make an investigation into the situation. Yesterday Dr. Young telegraphed that in his opinion the ban could be raised. The schools will not open there, it is understood, until Monday.

The order covers the cities of Vancouver, New Westminster, North Vancouver and the Municipalities of Point Grey, South Vancouver, Burnaby and Richmond.

It was the belief in Vancouver that the ban would be raised Monday night and when it was not Acting Premier Farris was besieged with telegrams asking the reason for the delay. Some of the theatres had arranged for the opening then, and there was considerable disappointment when it was found that the ban was still in force.

Blugston
OPTICIAN 1241 BROAD

G.W.V.A. ISSUE EMPLOYMENT CARD

Each Veteran May Procure One and Have It Placed in Window of Office Where he is Working.

Another step in the direction of safeguarding the interests of the returned soldier has been taken in the issuance by the Great War Veterans' Association of a card to be placed in the window of all stores, offices, workshops, etc., where a veteran of the Great War is employed.

The card is white, centred by a shield similar to the one on the badge worn by returned men, and printed round it in conspicuously large letters is the text:

"Veteran of the Great War Employed Here."

One thousand of these cards have been prepared for the experimental period of the undertaking. Officially the Great War Veterans have not been apprised of the preparation of these cards, but as the idea originated with the G.W.V.A. and is already well known among them, a large number of applications have already been received through the organization. Any man who has served overseas in the present war is eligible to hold one of these cards, and there is little doubt that as the idea becomes more widely known and the veterans realize how the appearance or non-appearance of these authorized badges in the various places of business may affect the returned man's chances of employment and fair dealing on the part of the merchants and employers of the city, the demand for the cardboard vouchers will increase.

Each card is numbered, and a record of the name, address, etc., of the man to whom it is issued is retained at the Veterans' headquarters. Should more than one man be employed at a certain place, then several cards will appear in the windows. For instance, in a big department store where returned men are to be found in more than one part of the building a card displayed in the window of a special department would indicate that there an ex-soldier of the Great War was to be found. When a man leaves a place he will withdraw his card from the window and take it to the next place. It is his property, just as the button which he wears is his property.

A charge of ten cents is being made for these cards, the proceeds being employed to defray the cost of printing and exploiting the novel "boost" for returned men.

MR. J. H. McLACHLAN DIED YESTERDAY

With the death of Mr. John Henry McLachlan, who died yesterday at St. Joseph's Hospital after an attack of heart trouble, the coterie of retired Prairie farmers who reside in Victoria loses one of its best known members.

The late Mr. McLachlan had lived in this city for some years past, making the Dominion Hotel his home. A native of Ontario, he became a wealthy man through farming operations in Manitoba. His only relatives are two brothers in Manitoba and another in New Denver, B.C. Under his will he appoints Mr. W. J. Gaunce, of this city, as one of his executors, the latter having been a lifelong friend.

Pending instructions from relatives as to the funeral arrangements, the remains are lying at the B. C. Funeral Chapel.

Will Not Change Name—Saanich will not permit historic Mount Tolmie to lose its identity, the Council last night deciding that no change in the name be allowed. The matter was brought up by Reeve Borden, who said the suggestion might as well be scotched now as later. In his opinion Lieut.-General Currie was such a great soldier that Canada would provide him with a greater memorial than a little hill in Saanich now named in perpetuation of a highly respected pioneer. Councillor Henderson thought that if Sir Arthur Currie had no other memorial than that erected in the hearts of Canadians and the Allies, he had one which was overwhelming in grandeur, and no other was needed except as a reminder to coming generations, for which purpose nothing in Canada was too big to bear his name.

GAS ON STOMACH SOUR STOMACH INDIGESTION HEARTBURN

Instantly Relieved by

BISURATED MAGNESIA

IN 5-GRAIN TABLETS AND POWDER FORM

BISURATED MAGNESIA is Magnesia especially prepared for the safe, speedy and certain correction of dangerous stomach acidity. It comes only in the form of five-grain tablets and powder, in sealed blue packages. Do not confuse with commercial magnesia, milk of magnesia or citrate of magnesia. Look for the word BISURATED and get the genuine from DRUGGISTS EVERYWHERE.

BRUTAL TREATMENT OF FRENCH CITIZENS

Victoria Boy Writes Describing Welcome Which the Allied Troops Received as They Drove Out Boche.

Following the Germans in their last retreat before the Allied hosts was evidently a very satisfactory experience for Gunner Thomas Watson, who went overseas three years ago under Major Shaw, and latterly has been fighting with the First Brigade. He is the youngest son of Mr. and Mrs. Thomas Watson, of 1734 Bay Street. In a letter dated October 25, just after Gunner Watson reached London on leave, which was to be spent visiting Scotland, he says:

"Things are going great over in France. You should have been with us during the last week over there. The Germans were falling back and we were following them up without firing a shot. In one place we went through there were 8,000 civilians. They were so glad to get away from the Germans that they didn't know what to do. They were out in the streets dancing around. Anything that they had was ours for the asking. The women would make us stop in the street while they gave us a cup of coffee or cocoa. Once or twice we asked for a drink of coffee, and tried to pay for it, but the Frenchwomen went up in the air at once. They behaved as if they were insulted by the idea of money from us. All of our men are sore at the way the civilians have been treated, and, believe me, the Germans are going to pay for it every time we come up with them.

Germans Seized Food

"The American Relief Committee sent all kinds of food and supplies in for the people, and the Germans took most of it for themselves, after promising to leave it alone. The French people would cook a meal for themselves, and just as they would sit down to eat it some German soldier would go and make them get out and eat the dinner themselves. In all the towns they chased the civilians out of lots of houses and used them for stables for their horses.

"In one town there was a boy who told us that he was nineteen years old. To look at him you would say he was about forty. All of his back from his knees up to his neck was cut up—the Germans had been sticking their bayonets in him to make him work.

"We couldn't help laughing at one old woman who said the Germans were running down the road in one direction and our men were coming up at the double from the other direction, trying to catch them. She ran into the road and called to the Germans to come back and fight like men.

"It was surprising to see the way the French flags came out. No sooner did the Germans leave a town than every other house would have a flag stuck up outside. Where they kept them all hidden would be hard to say. I would rather have foregone my leave than miss the sight of those people. . . . The battery was at a place sixty-three kilometres (forty miles) from Arras. We walked forty kilometres and then caught a lorry and rode the rest of the way. We were just about all in when the lorry picked us up. On the way to Arras we passed through Douai. It is a very nice place. Practically all the buildings are in good shape, but all the windows have been smashed with hammers and the furniture broken up and scattered all over the place."

MINE RESCUE WORK

Following the recent adoption by the Provincial Mines Department of what is known as the Gibbs mine rescue apparatus, six sets have been received and installed at the Fernie Mine Rescue Station, ousting the Draeger apparatus, which has hitherto been the accepted standard of rescue apparatus in use in the mines of British Columbia. The Gibbs apparatus has also been installed in various mines by the owning companies.

The installation of the apparatus at Fernie is in line with the policy of the Mines Department to improve the rescue plant in that dangerous field following upon the report made over a year ago by the United States expert, Mr. George Rice, who was engaged by the Government to make a thorough investigation into the situation in that field.

Crisp, tender grains of sweet barley flavor

Grape-Nuts

Full of Nourishment

Canada Food Board License No. 2-025

LEONARD SOWERBY DIED OF PNEUMONIA

Deceased Was a Native of Yorkshire, England, Aged 32 Years—Percy Webb Was Buried Sunday.

NANAIMO, Nov. 19.—The death of Leonard Sowerby, aged 32 years, occurred at the Nanaimo Emergency Hospital on Sunday, from an attack of Spanish Influenza. Deceased was a native of Yorkshire, England. He leaves a wife and family who reside on Bruce Avenue, Five Acres, to mourn his death. The funeral took place this afternoon from Jenkins' undertaking parlors, Rev. Mr. Vance officiating.

The death of Anton Sverko, a native of Austria, took place at the Nanaimo Emergency Hospital yesterday morning. Deceased was 28 years of age. The body is lying at Jenkins' undertaking parlors awaiting funreal arrangements.

Steve Turro, aged 31 years, a native of Italy, passed away in the Emergency Hospital yesterday morning from Spanish Influenza. The remains are at Jenkins' undertaking parlors awaiting funeral arrangements, which will be announced later.

The funeral of Percy Webb, Chief Steward of the Princess Patricia, took place Sunday afternoon from Jenkins' parlors, Rev. Dr. Unsworth officiating. The pallbearers were Captain Gilchrist, Chief Engineer W. B. Anderson, First Officers S. Gray and Purser J. A. Finlayson, officers of the Princess Patricia. The floral tributes were numerous and beautiful.

The funeral of Gordon Cecil Griffiths took place from Jenkins' parlors Sunday afternoon at 2:30, Rev. S. Ryall officiated. The pallbearers were Mr. G. Stannard, Mr. W. Martin, Mr. I. Snowden and Mr. C. Bullman.

MAY HAVE ROCK PILE READY FOR WORKERS

Saanich is Laying Plans to Provide Work for Men Released From Easy Berths by Returning Soldiers.

Reconstruction after the war was the main subject of discussion at last night's meeting of the Saanich Council. Councillor Jones introduced the matter by saying "Now the war is over, reconstruction comes upon us as a greater task than any which we have had to meet and carry in the past. We ought to do something in Saanich to provide work for the returning men. We have money in hand; let's spend it next year in permanently improving our roads. Let us have a quarry where we can get rock in the Winter months and build real highways throughout Saanich in the Summer months. By so doing we shall be able to offer work to large numbers of returned men."

Councillor Tanner thought Saanich should prepare a scheme for use when returning men begin to make their presence felt in the labor market, but objected to the spending of municipal funds at this time of high wages, when the only beneficiaries would be the men released from spruce camps and munition making, who had enjoyed high wages all the years the soldiers were getting only $1.10.

Snaps for the Soldiers

Reeve Borden pointed out that it was the expectation of the returning men that they would get a preference for all jobs available, and that they were not looking for rock pile situations and road repairing work, which, in his opinion, would become the occupation of those men displaced from easy berths by returning soldiers. Councillor Henderson agreed, saying, "It is quite true that labor will be more plentiful when these men are demobilized, but they won't be the ones coming around for these rock crushing jobs. They will have the soft snaps and the men who didn't go to fight will have to get out of their easy positions and come to us for work, and not at the present high scale of wages, either."

Superintendent Girling was then instructed to locate suitable quarry sites and to report at the next meeting, when the matter will be further discussed.

OBITUARY NOTICES

The funeral of Beatrice Ann Dorr, wife of Frederick E. Dorr, of Mason Street, will be held at 3:30 o'clock today from the Sands Funeral chapel, Rev. F. A. P. Chadwick officiating.

The remains of Leona Irene, the 6-months-old daughter of Mr. and Mrs. George Boyd, of 2323 Blanshard Street, will take place at 2 o'clock today from the Sands Funeral chapel. The ceremony will be conducted by Rev. E. G. Miller.

The funeral of Rossiea Davis, wife of Mr. Thomas Davis, of 468 Kingston Street, will take place at 2 o'clock tomorrow from the Sands Funeral chapel, Rev. J. G. Inkster officiating.

The remains of Mrs Annie Mee, of 139 Ontario Street, were yesterday laid in their last resting place at Ross Bay, Rev. Robert Connell officiating at the private service, which was held at 2 o'clock at the Sands Funeral chapel. The pallbearers were Messrs. H. Rivers, S. McDougall, W. J. Burnes and T. C. Hubbard.

The fuueral of Sidney Clarke Minckler, who died in Seattle, will take place at 2:30 o'clock this afternoon from the B. C. Funeral chapel. Deceased was well known in this city, being a native son and having resided at 2522 Vancouver Street up to two years ago. He is survived by his wife and three children.

The funeral of John Widhal, who was drowned at Nitinat in the wreck of the Renfrew, will take place at two o'clock this afternoon from the Thomson Funeral Chapel. Rev. W. Stevenson will officiate.

The funeral of Ernest Barratt will take place at 2:30 today from the Thomson Funeral Chapel. Rev. Robt. Connell officiating. Deceased was drowned at Nitinat when the Renfrew was wrecked.

The funeral of William Thomas took place at two o'clock yesterday afternoon from the Thomson Funeral Chapel, the ceremony being conducted by Rev. William Stevenson. The pallbearers were Messrs. Jong Hansen, Chris Olsen, John Murphy and D. McKenzie.

WILL HOLD INQUEST INTO SHOOTING CASE

Richard J. McCarthy Died at St. Joseph's Hospital—Bullet Could Not Be Extracted

Richard James McCarthy, the fourteen year-old son of Charles Brewer McCarthy, of Keatings, died yesterday morning at St. Joseph's Hospital from the effects of a bullet wound in the neck, which he had received as the result of a shooting accident. The bullet which was the cause of his death was fired by his young brother Walter last Sunday afternoon, the dead lad being in the act of moving away from a target which he had just set up for rifle practice with a .22 calibre gun when his brother fired, the bullet becoming wedged in the bones of his neck, where it was impossible for an operation to be performed.

Besides his parents, the dead lad is survived by four brothers and five sisters.

The body is now lying at the B.C. Funeral Chapel, where an inquest will be held at 4 o'clock this afternoon. No arrangements have as yet been made for the funeral.

Her numerous friends will be sorry to learn that Mrs. J. D. Gordon, of Woodlands Road, Fairfield, suffered a painful accident on Monday, as a result of which she fractured her wrist.

The Ideal Gift
For Boy or Girl

What pleasure, what benefit are to be derived from the possession and knowledge of a Violin! What a splendid accomplishment for the growing boy or girl! What a source of solace and companionship to the mature! What a splendid Gift for Christmas!

Our stock of Violins has recently been augmented by the addition of a number of the finest imported French and Italian models of rare quality and tone. From these assortments you can select a splendid Violin at $10.00 and upwards. A few examples:

Copie Antonious Stradiuarius Violin, in chestnut brown finish, at $15.00
Eugene Chartreux Violin (Luthier a Lyon) in rich amber finish, at $35.00
Francois Barzoni Violin, full, transparent amber finish, highly polished, at $50.00
Maggini Model Italian Violin, light brown finish, shaded, highly polished, full ebony trimmed, at.....$75.00
Very-Old Genuine Goulding Violin (stamped), ebony trimmings, Exceptional value, at $175.00

We have also received a new shipment of the finest quality Virtuoso Violin Strings, especially prepared for Fletcher Bros., together with Violin Fittings, Chin Rests, Resin, etc.

FLETCHER BROS.
Western Canada's Largest Music House
1121 GOVERNMENT STREET and 607 VIEW STREET
In the New Spencer Building Also at Vancouver

Canada Food Board Licence, No. 8-996.

The Ban Is Raised

—You can now come downtown in the evening, the same as you used to do. Don't forget, however, to drop in at our cozy Tea Rooms and have one of our dainty light luncheons—and

A CUP OF HOT CHOCOLATE

The Yorkshire Bakery
New Address 640—Yates Street—640 King Edward Blk.
(Opposite Our Old Stand) Phone 1923

IT'S THIS WAY

If you can save $10 or more you naturally want to do so. Then why pay $37.50 or $40 for a made-to-order suit when we can do it for **$27.50**

CHARLIE HOPE
Phone 2689 1434 Government Street

A CRESSWELL
(Certificated with Honors)
PIANO TUNER
One-third of a century piano-making experience with best English and Continental factories.
Phone, 4141. Beach Drive: 807 Sidney, Victoria.

B. C. Funeral Co.
(HAYWARD'S, LTD.)
Phones 2235, 2236, 2237, 2238
Established 1867
734 Broughton Street
Motor or Horse-Drawn Equipment

SANDS
Funeral Furnishing Co., Ltd.
Licensed Embalmers and Funeral Directors. Competent lady in attendance. Authorized Naval and Military Contractors.
Phone 3306. 1612 Quadra St.

Canada Food Board License No. 8-948

MEALS

The Tea Kettle
MISS M. WOOLDRIDGE
Corner Douglas and View Streets
Phone 4096

INSURE AGAINST SPANISH "FLU"
$1.00 per Month
See GEORGE I. WARREN
510 Sayward Bldg. Phone 2777

THOMSON'S FUNERAL CHAPEL
827 Pandora Avenue
Phone 498 Day or Night

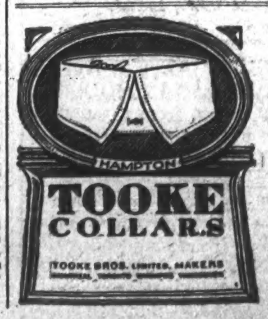

Fairbanks-Morse
Automobile Supplies

Stops fuel waste.

Spiral cut makes it absolutely gas tight.

One Piece Construction makes it low priced.

Equal width and thickness makes it strongest and most durable.

Canadian Fairbanks-Morse
COMPANY, LIMITED
510 Johnson Street Victoria, B.C.

How About Christmas

?

Will it find you with aching, unsightly teeth? If your teeth require the attention I am able to give them, why not make up your mind NOW to have them attended to? If the germ of decay has commenced its deadly work on the enamel of your teeth, there is no "nature cure" on earth that can save them. No amount of tooth brushing will avail. What you are in need of is the services of an up-to-date dental surgeon. He, and he alone, has the skill, the knowledge and the up-to-date methods and appliances to save your teeth.

Let me give you a full examination today. My prices will agreeably surprise you.

Ladies Always in Attendance

Dr. Albert E. Clarke

Office in the Reynolds Bldg.
Cor. Yates and Douglas Streets
Phone 802

PARIS, Nov. 19.—The iron crosses which the former German emperor so lavishly bestowed during the war now are being sold in Germany for five pfennigs, or about one American cent apiece, a telegram from Amsterdam says.

SPECIAL

Prices on Winter Coats

We have some new Coats just come in and reasonably priced from, up... **$17.50**

See These at

The Famous Store

1214 Government Phone 4061

The Whole of the

MacGregor Block

Situated at the corner of View and Broad Streets, for rent to a suitable tenant. Floor space, 10,800 feet.

This is recognized as one of the finest locations in the City of Victoria.

For Particulars Apply to

ARTHUR COLES

Broad Street

Wrapping Papers, Paper Bags, Stationery, School Supplies

"PACIFIC MILLS" KRAFT

Made at Ocean Falls, B. C.

COLUMBIA PAPER CO., LTD.

Vancouver, B.C. Sole Agents Victoria, B.C.

WE BUY AND SELL ANYTHING IN HOUSE-Hold necessities, at auction prices, from a teacuP To a piano. A clean store, prices plainly markeD Stock changing daily with special private SaleS Saturdays.

Responding to public and private solicitations; upoN Application, we will assist patriotic or charitablE Enterprises with donations from, or liberaL Discounts on, goods in the store.

CRAWFORD COATES, 747 FORT. PHONE 1765

INSTRUCTIONS SENT FOR DEMOBILIZING

All Branches of Services to be Maintained Will be Retained at Minimum Strength—Some Units Disposed Of.

Major-General Leckie, G.O.C., yesterday received instructions by telegram from the Adjutant-General at Ottawa for general demobilization plans. Personnel for units to be maintained during demobilization will be, as far as possible, of men with overseas service who desire to remain in the service.

The following departments of the district will be retained for the present at least, partly for the purpose of assisting with the reception of overseas troops:

Headquarters and district staffs, artillery for defence, engineers for defence and maintenance, the 11th Battalion Garrison Regiment, medical and dental services, C.A.M.C., ordnance corps, Canadian Army Veterinary Corps. Pay services, chaplains in accordance with the reduction of the force, clearing services command, and District Depot for overseas demobilization as required.

The following draft-producing units and depots are to be disposed of: Artillery Depot, Engineer Depots, Signalling and Railway troops, Depot Battalions, C.A.M.C. (overseas detachment), Machine Gun Depot, Canadian Officers' Training Corps of University Companies, Tank Battalion and reinforcements. The foregoing are to be disposed of as follows: By transfer, to replace personnel discharged in accordance with reductions indicated in the enumeration of the branches to be maintained on minimum strength, transfer to be governed, however, by the following conditions: By striking off or discharge, while the immediate reduction of the force will be accomplished by striking off discharging personnel in the following order: (a) All personnel with overseas service who can be spared and who are desirous of discharges; (b) married men who can be spared and who are desirous of discharges; (c) all personnel in the lower categories who are unable to render efficient service; (d) personnel by occupations required for economic reasons as may be directed by Militia Headquarters and who can be spared; (e) and all other personnel whose services are not required after replacing personnel discharged from the units to be maintained.

LIVED IN VICTORIA OVER HALF CENTURY

Mrs. Anna Maria White Died Yesterday—Came Here With the Early Pioneers

Mrs. Anna Maria White, relict of Mr. Robert White, died yesterday in her ninetieth year, after a residence on Vancouver Island which has continued without a break since 1860, when she came to Victoria from England.

The late Mrs. White's maiden name was Yardley, and many of the older residents of the city look back to the early education they received from her at a little private elementary school which she operated for several years prior to her marriage to Robert White in Saanich.

For many years she and her husband cultivated with great success a farm in the Cowichan district, but some twenty-five years ago she returned to Victoria and has resided on Richardson Street since that time.

An active and energetic woman, Mrs. White took a great interest in the current affairs of the day up to about ten years ago, when failing eyesight caused her closer confinement at home. A member of the Church of England, she insisted on keeping up her practice of regular attendance at church on Sundays, until about a year ago, when the gradual approach of the weakness of age confined her more or less to bed.

Mrs. White's elder sister, Mrs. Eliza Wootton, died only a few weeks ago, and the only surviving relatives in Victoria are the descendants of that sister.

The arrangements for the funeral have not yet been completed, and in the meantime the remains are lying at the B.C. Funeral Chapel.

READY—THIRD ADDITION TO THE

Hotel Stewart

Geary Street, just off Union Square

SAN FRANCISCO

This new Steel and Concrete Addition Absolutely Fire Proof, adds fifty large sunlit rooms with private baths. The Stewart now has 400 rooms with 300 connecting bathrooms.

Rates from $1.50 a Day

Municipal car line direct to door. Motor Bus meets principal trains and steamers.

SCHOOLS WILL REOPEN NEXT MONDAY MORNING

Seven Weeks' Enforced Holiday Will End With Resumption of Studies—Some Teachers Are Still Sick.

Six weeks ago yesterday Dr. Price, Municipal Health Officer, issued instructions advising the closing of the Victoria public schools. The lifting of the ban goes into effect today as far as the resumption of all other pre-epidemic activities is concerned, but a further week will be added to the six of enforced holiday which the schools have been enjoying, owing to the announcement by the Provincial Board of Health that the pupils would not return to the class rooms until next Monday, November 25. Even had orders been given last last night making it possible to reopen the schools this morning, it is doubtful if the School Board would have deemed it advisable to permit the pupils to assemble, as the furnace fires have been out for six weeks and it would take a day at least to get the class rooms properly heated and fit for the students to gather in. When the School Board is officially notified of the lifting of the ban the teachers will be communicated with and notices posted, so that all pupils will know.

Furthermore, while the epidemic has very materially subsided during the past week, there are still a number of the teachers suffering from influenza or its immediate after effects. Mr. McGinnis, principal of Oaklands School, has been seriously ill, and Mr. Ernest Campbell, principal of Sir James Douglas School, is just beginning to recover. A number of the lady teachers who have been doing splendid volunteer work as volunteer nurses have themselves caught infection, and several of them have been under the doctor's care.

Never before in their history have the Victoria schools been closed for so long a period on account of illness, although probably had a past generation taken such precautions against infectious diseases occasion might have been found to send the pupils home with quite as worthy reason.

Beginning with the reopening of the schools the new regulation making effective an all-year-round 9 a. m. to 3 p. m. school day becomes effective.

MUGGINS GETS LETTERS FROM ALL OVER WORLD

Muggins, the famous collecting dog, is a valuable publicity adjunct to the city. People throughout the world have heard about her and passengers on the Pacific boats learn through what they have heard to look for the dog when she trots up the gangplank before anyone else is allowed to board. She is met at the head of the gangway by an admiring group, and she promptly shakes her laden boxes as an appeal for funds. Her wishes are rewarded. Letters arrive from South Africa, England, New Jersey and other parts of the world, containing a dollar or so for pictures of the famous Muggins.

Miss Taylor, of the Development Association, handles Muggins' correspondence, and she says that many of the letters start "Dear Muggins." Sometimes they go on to ask how she is getting on with her collecting, while other times she is simply asked for some photos. Like the most famous movie stars, Muggins sends her photos broadcast, or rather, her secretary does.

LOCAL CASUALTIES

Lce. Cpl. Bray

Lce.-Cpl. Harold C. Bray, son of Mr. and Mrs. Bray, of 954 Maddison Street, is at St. Luke's War Hospital, Yorkshire, England, receiving treatment for injuries which he sustained on September 26 during the fighting around Cambrai. He was so seriously wounded in the left arm at that time that he has had to have it amputated two inches the elbow.

Cpl. Bray went away with the 143rd Battalion Signal Section in February, 1916. A native son of Victoria, he was 21 years of age yesterday. As a boy he attended the Boys' Central school, and just before the joined the army he was working at Wilson Bros. Three sisters live here beside the parents.

LINSEED COMPOUND is a reliable old English Home remedy for — COUGHS, COLDS, Asthma, Bronchitis, & all Lung & Throat Troubles.

FORMER MAYOR RECOMMENDS IT

"You Will Hardly Recognize Me When We Meet Again," He Says, Writing to a Friend in Atlanta, Ga.

One of the latest additions to the list of leaders of thought and action who have come forward with their unqualified indorsement of Tanlac is the name of Hon. Frank V. Evans, former mayor of Birmingham, Ala., ex-State Examiner of Public Accounts of Alabama, and one time editor of one of the South's greatest newspapers—The Birmingham Age-Herald. Writing to a personal friend in Atlanta, Ga., Mr. Evans says:

"* * * By the way, you will hardly know me when we meet again, because I am getting well and strong again. As I told you while in Atlanta last month, I have been suffering a long time with gastritis, as the doctors call it—really a disordered stomach, with consequent constipation, pains in the shoulders, headache, belching, heartburn, loss of appetite, loss of sleep and fainting spells. For weeks I could not sleep on my back.

"One week ago, upon recommendation of friends who tried the medicine, I purchased one bottle of Tanlac and began taking it. Since my second dose I have suffered none of these troubles to which I refer, and really believe I am going to get perfectly well and strong again. Won't that be wonderful at my age? Well, certain it is that Tanlac is a wonderful medicine, and you know that I am not given to 'puffing' mere experiments and am rather orthodox as to materia medica.

"I shall continue the treatment with perfect confidence in the final results.

(Signed) "FRANK V. EVANS."

Commenting in this splendid indorsement of Tanlac, G. F. Willis, international distributor of Tanlac, said: "Although the list of prominent indorsers is a long one, I recall a few leading names that lend both dignity and credit to the entire array. Some of them are:

"Hon. C. W. Mangum, of Atlanta, Ga., ex-sheriff of Fulton County; Rev. A. H. Sykes, pastor of Watkins Park Presbyterian Church, Nashville, Tenn.; Hon. Archie R. Anderson, former sheriff Harris County, Houston, Texas; Dr. G. W. De La Perriore, of Winder, Ga., one of the best known physicians and capitalists in the state of Georgia; Rev. W. C. Norton, pastor of the Wesley Memorial Church, 523 Estell Street, Jacksonville, Fla.; Mr. C. C. Cooper, president of the Georgia Home Cotton Oil Company, Lawrenceville, Ga.; Dr. W. W. Brown, founder and president of the Tennessee Protestant Home for Girls; Mr. H. W. Hill, bank president of South Pittsburg, Tenn.; Mr. J. F. Carroll, cotton mill superintendent of Chattahoochee, Ga.; Hon. S. S. Shepherd, ex-city Councilman of Atlanta, and many others whose names have heretofore been given to the public."

Tanlac is sold in Victoria by D. E. Campbell.—Advertisement.

STORM DAMAGES MUCH SHIPPING

Severe Gales Rage Off Newfoundland and Nova Scotia Coasts—Steamers and Schooners in Distress.

HALIFAX, Nov. 19.—Widespread shipping damage due to the severe storm which swept over this section last week was reported today upon the restoration of wire communication with points along the coast.

In addition to the steamer Cascapedia which was abandoned and set on fire by her crew after drifting helplessly in the storm off Cape Race, Sunday, the steamer Lake Manitoba and two schooners met with mishaps. The Lake Manitoba was being towed in here today by a Government cruiser.

The schooner Daisy Vaughn was driven ashore by the storm near Port Hood and was a total wreck and the schooner Richard Linthicum was badly damaged when she struck on Bunker Island. The latter was towed back to Yarmouth, leaking.

Last reports from the Cascapedia were that the hulk was still afloat and burning. After firing the ship so that she would not be a menace to navigation, all hands on board were taken off by the British steamer Bellerophon. The Cascapedia sailed from this port for St. Johns, Nfd., late Thursday, with a cargo, much of which had been brought from New York and Boston.

Early Sunday morning radio operators here picked up a call reading: "Cascapedia is sinking; send assistance."

A second message, a short time later, said the steamer was "sinking fast." The Marine Department sent several rescue vessels. Other steamers which heard the call also hurried to the scene. Later wireless reports told of the abandonment of the vessel.

The Lake Manitoba, formerly owned by the C.P.R., was bound from the great lakes to this port and was off Sable Island Sunday when she sent out her distress calls. A cruiser and another vessel answered and reported that they were towing her here.

The schooner Daisy Vaughn was en route from Souris for Sydney with a cargo of oats, potatoes and turnips. The Linthicum was loaded with coal from Newark, N.J., for Dartmouth.

Winnipeg Police Trouble

WINNIPEG, Nov. 18.—With the police commission having decided to meet a delegation from the executive of the policemen's union tomorrow afternoon to discuss the matters in dispute, there is a possibility that the threatened strike of Winnipeg's police force may be avoided.

TRAVELLERS FREE TO CROSS BORDER

OTTAWA, Nov. 19.—On May 24th, 1917, with the object of preventing an exodus from Canada of persons likely to be affected by the Military Service Act, the Government passed a regulation providing that males between 18 and 45 desiring to travel must first secure a permit authorizing their departure. As this regulation imposed some hardship on the traveling public, and as the conclusion of hostilities seems to render unnecessary the further enforcement of the regulation, the Government has rescinded the same, and people are now as free to leave the Dominion as they were before the outbreak of war.

TIDES INCREASE QUEBEC DAMAGE

Lower Part of City is Again Invaded by Water—Destruction Wrought Along St. Lawrence River.

QUEBEC, Nov. 19.—Additional damage, which will increase that already done by thousands of dollars, was caused tonight when the flood tide rose much higher and swept over the streets in the lower section of the city, again flooding the cellars and ground floors of large warehouses and wholesale firms. The northeasterly gale, which raged with such fury last night, had somewhat abated tonight, and but for this the havoc caused would have been much more extensive.

In Dalhousie, St. Andrew's and St. Peter's Streets, rowboats were used to remove employees who had remained late at their offices.

It is estimated the water rose four feet over the wharves, and in the business streets there were two feet of water when the tide was at its height.

The wave which swept up the St. Lawrence River last night did immense damage to villages and towns between Quebec and Three Rivers. It was caused by the heavy storm of Sunday and Monday. In Quebec the cellars and even the first stories of the lower town were flooded. Along the line of the Quebec Railway, light and power lines between here and St. Anne de Beaupre stretches of the roadbed were washed out, and traffic will be suspended for at least two days.

Caught in the terrific windstorm that raged in the Gulf last night, two vessels were in a precarious position. An unknown schooner was swept ashore at Fox River, and is a total loss, her crew swimming ashore, while the steam barge J. A. Tremblay last night was sending out flash signals which read: "Help, need immediate assistance."

Two men were blown off a trestle into a river on the Quebec and Lake St. John Railway, but were able to swim ashore.

Part of the wharves at St. Laurent and St. Jean, Island of Orleans, have been swept into the river. Two sections of wharves drifted past this city today. The large wharf at St. Michael, Bellechasse, was mostly swept into the river during the night. Three freight cars standing on a wharf in the C. P. R. yards here, were blown into the St. Charles river by the gale. At the Exhibition grounds a number of shacks were blown down and part of the scenic railway collapsed. During the night several fire alarms were rung in here. No serious blaze occurred.

THREE RIVERS, Que., Nov. 19.—Threatened at the same time with a tidal wave, the small town of Batiscan was nearly destroyed today, destruction both by conflagration and.

The tide started rising during the night, and at ten o'clock this morning a large part of the Montreal-Quebec provincial highway was washed out. Telegraph and telephone communication are out of commission for a stretch of many acres, and a number of houses are surrounded by water.

Flames broke out in the post office and quickly spread to adjoining houses, a number of which were burned to the ground. Firemen sent from here saved the village after a hard fight. At noon today a huge landslide occurred, bringing with it into the river part of the Montreal highway.

AUSTRIANS SEEK GERMAN UNION

Foreign Minister Appeals to President Wilson for Support of Plan—Conditions Are Bad in Vienna.

BASEL, Nov. 18.—Foreign Minister Bauer of the German-Austrian Government, has sent an address to President Wilson confirming the proclamation of the German-Austrian Republic and expressing the hope that President Wilson, in accordance with his principles, will support the efforts of Germans in Austria to effect a union with Germany. He points out that this is the same as supporting the rights of the Poles, and Jugo-Slavs to unite the motherlands outside of Austria-Hungary.

The Foreign Minister also begs Mr. Wilson to bring about an early discussion of peace preliminaries, and concludes by saying that his Government is constituted of representatives from all the parties and had succeeded up to the present in preserving order.

M. Zerbik, the Minister of Public Works, has asked the Austrian Foreign Minister to address a telegram to the Governments of the United States, Great Britain and France, showing the extremely critical conditions in Austria.

The Public Works Minister says there is no coal for the heating of houses, and the supply for cooking will not last more than a week. Mills and bakeries will be compelled to close, he adds, within a few days.

No further coal supplies are available to keep the railways running, he says, and the gas and electricity services in Vienna can not be kept going more than two or three weeks.

Gordon Sypoole LIMITED

Store Hours: 9 a.m. to 6 p.m.; Wednesday, 9 a.m. to 1 p.m.; Saturdays, 9 a.m. to 9:30 p.m.

Dainty Lingerie of Silk

SUCH a wonderful assortment have we that women who favor dainty creations of silk will take great delight in looking these very new garments over. Just now, while the assortment is very complete, would be a good time to make a selection.

Nightgowns made of China silk, crepe de Chine or Neptune silk, in a selection of white or pink, show some very dainty embroidery laces as trimming. There is a splendid selection of exquisite styles. Gowns in crepe de Chine priced from **$10.00**.

Gowns in China silk are priced from **$5.00**

Envelope Chemises, in crepe de Chine, China silk or satin; in pink or white. Many unusually pretty garments are shown. Prices, from **$4.50** to **$10.00**.

Knickers, in directoire style, made with small pockets for powder puff; white or pink. Price, **$3.75**.

Crepe de Chine Knickers, in envelope style, trimmed with Filet lace. Price, **$3.75**.

Serviceable Knickers, of heavy pongee silk. Made in directoire style, with elastic and shirred knees. Price, **$3.50** pair.

Camisoles, in a very extensive assortment of styles, with short sleeves or only shoulder straps. Crepe de Chine or satin. Priced, from **$1.50** to **$4.50**.

Phone 1876
First Floor, 1877

Sayward Building
1211 Douglas Street

Christmas Scrip

Merchandise certificates now can be bought and sent to your friends before you get caught in the last great rush on Xmas Eve.

A large selection of **Men's Slippers** in leather or felt. All moderately priced, $1.25 to.. **$4.00**

Mutrie & Sons 1203 Douglas St.

Toronto Constable Shot

TORONTO, Nov. 19.—Police Constable Frank Williams was shot and killed in a livery stable tonight while trying to arrest a man who gave his name as Frank McCullough and said he lived on Palmerston Avenue. McCullough, who was shortly afterward taken into custody, had just returned a horse and buggy to the livery in question, and Constable Williams had been awaiting his return. The constable was at the stable in response to a telephone message from a storekeeper who stated that two men in a buggy were trying to sell a quantity of furs under suspicious circumstances.

Earthquake at Los Angeles

LOS ANGELES, Nov. 19.—An earthquake, sharp enough to rattle windows and doors and jar dishes from shelves, was felt today in the southwestern part of the city and along the ocean front west of here from Redondo Beach to Santa Monica, a distance of more than fifteen miles. The tremor lasted more than half a minute.

Issue of Securities Allowed

OTTAWA, Nov. 19.—War time restrictions have been rescinded on the issue of securities of the Provincial governments, municipalities, commissions and local governments. The restrictions will stand in so far as the issue of securities and stock of corporations is concerned, but it is probable that they will also be removed at an early date.

Premier to President

LONDON, Nov. 19.—Premier Lloyd George has sent the following cablegram to President Wilson: "My heartiest thanks for your cordial, kindly message. I am certain the ideals of our two countries regarding international reconstruction are fundamentally the same. I feel sure that at the peace conference we shall be able to co-operate fruitfully to promote the reign of peace, with liberty and true democracy throughout the world."

King of Saxony Philosophic

LONDON, Nov. 19.—A dispatch to the Exchange Telegraph from Amsterdam asserts that the King of Saxony, when he heard he was expected to abdicate, said the Socialists were welcome to try their luck. "It is but just that meddlers should sink into the muddle," the King is reported to have said. The King has left Dresden for South Saxony, where he is under the protection of the local soviet, according to the dispatch.

Ukraine and Russia

LONDON, Nov. 19.—General Skoropadski, the Hetman of the Ukraine, according to a report from Kiev, received in Berlin and transmitted by German wireless, has issued a statement to the Ukrainians calling attention to the imminent establishment of Russia as a federal state. He declares that the Ukraine will enter this new government.

Housewives

Practice true economy. Practice thrift. Conserve the food. You will get More Bread and Better Bread if you use

PURITY FLOUR

GOVERNMENT STANDARD

TODAY
THURSDAY
FRIDAY
SATURDAY

ROMAND

FOUR DAYS ONLY

Open for Business
TODAY

A Big Western Feature
Starring

HARRY CAREY

IN

The Scarlet Drop

A Special Feature, One You Will Like, a Genuine Western Picture

Also Good Comedy and Weekly

STUDY QUESTION OF EMPLOYMENT

Representatives of Ottawa Department and Outside Bodies Hold Conferences—Repatriation Committee's Work.

OTTAWA, Nov. 19.—The co-ordination of the work of the Dominion and Provincial employment agencies with that of the Department of Soldiers' Civil Re-establishment was considered with representatives of that department at the first of a series of conferences on unemployment here today. As a result it is probable that plans will be perfected which will permit the employment agencies to render the maximum service to returned soldiers when the time comes for their return to civil occupations.

The conference today was of somewhat an informal nature, but questions of policy were discussed and progress was made in this direction. With the exception of the maritime Provinces, which sent no direct representatives, but will, nevertheless be represented by their Premiers attending the conference of prime ministers, all the Provinces sent delegates.

British Columbia is represented by J. D. McNiven, Deputy Minister of Labor.

The adoption of standard forms and routine in the various employment agencies of the provinces so as to obviate any difficulty in communication, and the adoption of similar terminology by the provinces, were discussed at the afternoon session. It is necessary that the different provinces classify different trades in exactly the same way and apply to them similar names if the employment agencies are to operate successfully on a Dominion-wide basis.

The conference will continue for two or possibly three more days.

Plans are under consideration for wide development of the repatriation committee's work. In each large centre of industry local committees are to be appointed, representative of employers, returned soldiers and organized labor. Women workers probably will be represented on the committees, and it is likely that a central committee will be appointed.

Inquiries made by the registration board indicate that the distribution of labor, resulting from a cessation of munition orders, will not be so great as had been feared. Many of the plants turning out munitions are already preparing to transfer into industries for which there will be a peace demand.

May Use Platinum

OTTAWA, Nov. 19.—The War Trade Board has removed the restrictions prohibiting the use of platinum in the manufacture and repair of jewelry.

HORLICK'S
Malted Milk for the Home
A nourishing food-drink. For All Ages. Anywhere at anytime.
Delicious, sustaining. No cooking.
Canada Food Board License No. 14-32

PANTAGES
TONIGHT
Opens With Big New Show of High-Class Vaudeville

THE health authorities say the "Flu" lid is off. With customary progressiveness Alexander Pantages opens his theatre on a few hours notice with one of his incomparable vaudeville road shows.

Pantages patrons will find customary freshness and comfort at the big show house—and a corking bill of entertainment. We are all out to make this a memorable occasion.

ROBERT J. JAMIESON,
Manager.

PANTAGES
VAUDEVILLE
Tonight and Rest of Week
Matinee, 3; Night, 7 and 9

CAMOUFLAGE USEFUL TO PHEASANT HUNTER

Expert on the Art of Bagging Longtails Gives Useful Hints on Best How to Do It—Follow the Instructions.

With the pheasants becoming somewhat scarcer and infinitely more cunning since the opening of the season, there is many a hunter who would eagerly receive any really good pointers as to how to make a limit bag in the last week of the open season.

The sporting editor of The Vancouver Sun recently received an enquiry from a correspondent who was anxious to shoot a pheasant or pheasants, but, never having done so before, and not knowing quite how to go about it, naturally sought advice from the nearest oracle. The answer goes fully into the subject, and, as it contains some hitherto unpublished secrets on the mysteries of pheasant hunting, which may be both instructive and interesting to the old hands on Vancouver Island and any young ones seeking light on the subject, part of the hints are herewith reproduced:

"Pheasants lurk, as a rule, in the fields. Seldom will you find them on Hastings Street this side of Cedar Cove, though on Kingsway they are often seen stealing cabbage worms from the garden this side of Knight Road, thus cheating the chickens and putting themselves beyond the pale, even if the owner of the cabbages didn't come out with a club and put them beyond the palings.

Dress Like a Bird

"In order to hunt them successfully, it is necessary for you to read the gun store advertisements very closely. You will find there described the kind of clothing you should wear, and the various kinds of ammunition you should use, also guns, each of which is guaranteed to be better than the other.

"I might tell you off-hand that pheasants are particular birds. You can see that for yourself, after you have shot one, from the care which they use in donning their color schemes. You should, if you want to shoot four cock pheasants, make yourself up as near to the appearance of a hen pheasant as you can. Cock pheasants are partial to hen pheasants, and the hunter who can look most like a hen has the best chance of attracting the wily cocks from their lairs beneath the rose bushes out into the open.

"Vice versa, if you want to shoot two hen pheasants, make yourself up to look like a cock. This might be easier, though the color scheme is more pronounced.

"You will need a gun. Don't buy all the guns which are advertised as being absolutely the best, but cut out all the names, crumble them up and put them into an ordinary derby hat, then have your wife pull out one. Then buy the gun which the slip of paper says to buy.

"Also, you will need a dog. This is a most important factor in shooting pheasants.

Dogs Discussed

"There are three kinds of dogs which have a penchant for finding pheasants and chasing them up into the ambient blue. These are cockers, setters, and pointers. Personally, I would eliminate the cockers, because they are no good at all for hens, and you might want to shoot a hen, in which case the cocker would quit you like a dog.

"The pointer can be told from the setter because he stands up on all four legs when you feed him, while the setter sets down. Both are valuable and about equal in intelligence.

"When you have the gun and the dog, and the ammunition, and the apparel, go out somewhere outside of the city limits and shoot all the pheasants you want, so long as you confine yourself to six birds. Two of these may be hens, and four cocks, which complicates the situation materially this year. Formerly we were allowed to shoot only cocks, and the matter of clothes was very much simplified. Now it is different.

"It is hard to dress like a cock and a hen both."

HOCKEY PLAYERS ARE WARNED BY PRESIDENT

MONTREAL, Nov. 19.—President Calder, of the National Hockey League, has issued a warning to all players that signing contracts with outside clubs without first giving their old team a chance to again engage their services is a breach of the law, as shown in the judgment given against Ernie Johnson, who broke his contract with E. J. Lichtenstein, a judgment which will keep him in exile until he fixes matters with the Lichtensein.

TODAY'S SOCCER

This afternoon the recently formed firemen's soccer team will play their first match of the season, when they meet the Retail Clerks' United at Beacon Hill, kick-off at 2:30. The firemen have been putting in some good workouts, and those who have seen them playing say that they have a team which is likely to give a good account of itself. The clerks have altered their line-up considerably since their last match against H. M. S. Lancaster, and the game this afternoon is likely to produce some good football.

The Retail Clerks will be represented by the following: Robertson; Skuce and Gomm; Fee, Hay and Singlehurst; Stewart, Quainton, McKinnon, Lomas and Payne. The Firemen's team will be as already published.

RUGBY ARRANGED.

The Victoria Rugby League has decided that the intermediate game between the V. I. A. A. and the Royal Naval College, which was postponed from last Saturday, shall be played on Saturday of this week at the Royal Athletic Park and that the senior game between the V. I. A. A. and Foundation shall be played on the Saturday of the following week.

THE SOCCER SCHEDULE

The following are the senior league soccer games arranged for next Saturday:

James Island vs. Yarrows at North Ward Park; referee, Lock.

Navy vs. Garrison at Canteen; referee, Lockley.

Wests vs. Fragments at Beacon Hill; referee, Haston.

H. M. S. Lancaster vs. I.M.B. at Oak Bay; referee, Willacy.

Intermediate games will be:

Foundation vs. Yarrows at Beacon Hill, upper ground; referee, Wells.

Garrison vs. Esquimalt Hospital at Work Point; referee, Stokes.

The following players have been regraded into the second division: Hooper, Robbins, Sharcott and Hardy, all of the Garrison club. Chester has been transferred from the Wests to Foundation.

On Saturday week the first game in the contest for the H. H. Brown Cup for service teams will be played, H. M. S. Lancaster meeting the Fragments at Oak Bay.

GIVES TROPHY IN MEMORY OF BROTHER

Charlie Kennedy Challenge Cup for City Basketball Will be Memento of Fine All-Round Sportsman.

Followers of basketball in the city will be interested to learn that Billie Kennedy has donated a handsome cup to the City Basketball League as a memorial to his brother, who was killed in action on the Western front. The cup will be a lasting memento of one of the finest all-round sportsmen ever produced in this city.

Staff-Sergt. Charles B. Kennedy gave his life for his country on April 21 of this year, after having served 21 months continuously in the trenches without leave of absence. When the war broke out he was in California and hurried back to Victoria to rejoin the Fifth Regiment, afterwards transferring to the 47th Battalion and leaving for the front in June, 1915.

His sporting record was a very fine one. For two years he held the British Columbia record for one mile bicycle racing; he stroked the J. B. A. A. four for six years in succession, during which time it was never defeated, and for two years he won the junior and senior doubles of the Pacific Coast. He played forward for the Victoria representative Rugby team and was also a valued member of the Victoria Lacrosse Club. He set a high standard of sportsmanship, and when he left civil life to answer his country's call to the colors he acquitted himself on the field of battle in a manner worthy of his own fine record on the playing field, being awarded the Military Medal before he finally made the great sacrifice.

OLD COUNTRY FOOTBALL

LONDON, Nov. 18.—Following are results of scheduled English League football games played Saturday on the grounds of the first-named clubs:

London Combination

Brentford, 7; Tottenham Hotspur, 1.

Queen's Park Rangers, 3; Crystal Palace, 2.

Millwall Athletic, 3; Arsenal, 3.

Fulham, 1; Chelsea, 0.

Clapton Orient, 1; West Ham United, 5.

Midland Section

Barnsley 2; Huddersfield Town, 4.

Bradford, 2; Rotherham, 1.

Coventry, 5; Notts County, 1.

Hull City, 0; Birmingham, 3.

Leeds City, 3; Grimsby Town, 6.

Leicester Fosse, 7, Sheffield Wednesday, 3.

Notts Forest, 6; Bradford City, 1.

Sheffield United, 6; Lincoln City, 1.

Lancashire Section

Blackpool, 3; Oldham Athletic, 1.

Bury, 3; Blackburn Rovers, 4.

GLASGOW, Nov. 19.—Saturday's football results follow:

Airdrieonians, 0; Rangers, 0.

Perth, 5; Falkirk, 0.

Hamilton Academicals, 1; Third Lanark, 0.

Kilmarnock, 0; Ayr United, 2.

Other games called off owing to fog.

ALEXANDER HAS FOUND NEW BASEBALL TALENT

NEW YORK, Nov. 19.—"If we start the big leagues in April," says Fred Mitchell, manager of the Chicago Cubs, "there will be some new and interesting talent that has been developed in the army. Hundreds of high-class players have been developed in France and at the cantonments. Big leaguers over there declare that they have seen and played with or against better material than the minors used to provide.

"Grover Cleveland Alexander writes that he can name six pitchers, none of them having any special reputation before the war, but every one of them a 'whale,' well worth using on any big league team. He also has found some heavy batsmen and clever outfielders. Alexander will look after our interests among the soldiers. He will deliver some of the best army players to the Chicago club, and the best Chicago has will not be too good for the youngsters who have fought like men and soon will come home to please the fans."

Tener's Successor

NEW YORK, Nov. 18.—John A. Heydler, secretary-treasurer of the National League and acting-president since the resignation of John K. Tener, will be proposed for president at the annual meeting of the league here next month, it was reports tonight. It was said he probably would be unopposed.

Mitchell Succeeds Weegham

CHICAGO, Nov. 19.—Fred Mitchell, manager of the Chicago Club of the National League, will be elected president of the club, to succeed Charles Weegham, it is announced today. Mr. Weegham will retain his financial interests in the club.

Try Making Your Own Cough Remedy

You can save about $2, and have a better remedy than the ready-made kind. Easily done.

If you combined the curative properties of every known "ready-made" cough remedy, you probably could not get as much real curative power as there is in this simple home-made cough syrup, which is easily prepared in a few minutes.

Get from any druggist 2½ ounces of Pinex (50 cents worth), pour it into a 16-oz. bottle and fill the bottle with syrup, using either plain granulated sugar syrup, clarified molasses, honey, or corn syrup, as desired. The result is 16 ounces of really better cough syrup than you could buy ready-made, and saves easily $2. Tastes pleasant and never spoils.

This Pinex and Syrup preparation gets right at the cause of a cough and gives almost immediate relief. It loosens the phlegm, stops the nasty throat tickle and heals the sore, irritated membranes so gently and easily that it is really astonishing.

A day's use will usually overcome the ordinary cough and for bronchitis, croup, whooping cough and bronchial asthma, there is nothing better.

Pinex is a most valuable concentrated compound of genuine Norway pine extract, and has been used for generations to break up severe coughs.

To avoid disappointment, ask your druggist for "2½ ounces of Pinex" with full directions, and don't accept anything else. Guaranteed to give absolute satisfaction or money promptly refunded. The Pinex Co., Toronto, Ont.

Sale of Second-Hand Bicycles

We are clearing out our entire stock of second-hand Bicycles.

Prices $25, $22 and $18 Each

Every Bicycle guaranteed in good running order.

PEDEN BROS.
1321 Government Street Phone 817

Manicure Sets for Xmas

TO those who are contemplating the early purchase of Xmas presents for their lady friends we would suggest a Manicure Set. They make a very convenient gift, and one that is always acceptable. In our selection a splendid choice of styles and prices is presented.

Parisian Ivory Manicure Sets—Many attractive designs in fancy leather, leather covered and ivory cases. Prices from.....$2 to $20

Ebony Manicure Sets in fancy cases. Prices up from $5.50

Silver Manicure Sets—Plain or engraved, in beautiful satin-lined cases. Prices up from.....$9

W. H. WILKERSON
1113 Government Street Phone 1606

WE SUCCEED
HALL & WALKER

Selling Coal is our business and your orders will receive our prompt attention.

All accounts payable to Hall & Walker should now be made to

Walter Walker & Son
635 Fort Street Phone 3667

For Rent

Fully Furnished, Well Situated, Strictly Modern in Every Particular

At $125 Per Month

ARTHUR COLES
Broad Street, Victoria

"FLU" BAN LIFTED; THEATRES OPEN TODAY

Attractive Entertainment Provided For Patrons of Motion Picture and Vaudeville Houses.

AMUSEMENTS TODAY

The Stage
Pantages—Vaudeville.
The Screen
Royal Victoria—Theda Bara in "Her Forbidden Path."
Dominion—Billie Burke in "In Pursuit of Polly."
Variety—Douglas Fairbanks in "The Half-Breed."
Columbia—Mary Anderson and Alfred Whitman in "When Men Are Tempted."
Romano—Harry Carey and Molly Malone in "The Scarlet Drop."

Many Victoria homes will be vacated this afternoon and evening while everyone in the family makes the rounds of the theatres, and patrons of both the stage and screen will throng to see favorite stars in action. Recent events have changed the outlook on things and have shown the public how dependent it really is on the entertainment provided by the theatres, and it needed the jolt, too. Only a short time ago kultur was being fought on one continent and Spanish innuenza right here in our midst, but now the armistice has been signed the influenza ban is lifted, and there's entertainment, and lots of it, for all.

People who hitherto would not have admitted that they were movie hunters will make a dash for the opening shows at the five motion picture houses, while patrons of the regular vaudeville performances will find the current bill at the Pantages a delectable treat after weeks of inhibition.

Professor Clarke Ill

OTTAWA, Nov. 19.—Professor W. C. Clarke, of Queen's University, who was appointed temporarily to assist the Department of Labor with problems arising in connection with the reconstruction period, has been taken to a local hospital suffering from appendicitis. Professor Clarke has been at the Labor Department for only a day or so. The hospital authorities stated today that he was resting comfortably.

BERNE, Nov. 19.—No less than 12 German aviators landed on Swiss soil Wednesday and Thursday. They came from the Western front and said they had lost their direction, but it is believed that some of them came to Switzerland to be interned.

Charming Billie Burke will be featured on the screen of the Dominion Theatre today and for the balance of the week in the delightful comedy photoplay, "In Pursuit of Polly"

PANTAGES WILL OPEN WITH BIG VAUDEVILLE

Road Show Programme Dispatched from Seattle to Inaugurate New Season With Performances Tonight.

"Tell the Victoria public we will be right on the scene with vaudeville better than ever," wired Eddie Milne from Seattle last night for Alexander Pantages, when it was announced here that the ban was to be lifted this morning on assemblies at the theatres. A fine aggregation of vaudeville artists will leave the Seattle headquarters of the Pantages circuit this morning and will reopen the theatre tonight with performances at the usual time of 7 and 9 o'clock.

Manager R. J. Jamieson, who has been newly appointed to the local Pantages theatre, has anticipated the possibility of an early reopening and all is in readiness to offer the patrons right royal entertainment after a lapse of exactly six weeks. It is Mr. Jamieson's idea that the occasion should be made to border on the nature of a celebration, with the best of service and talent in the theatre that has long been known as the cosy home of high class vaudeville in Victoria.

It was impossible last night to secure the programme that will be given tonight, and for the remaining days of this week, but it is known to be a Pantages Road Show of unusual high standard.

Sale of Tonnage Delayed

NEW YORK, Nov. 19.—The proposed sale of the British tonnage of the International Mercantile Marine Company to a British syndicate has been held up at the request of the authorities at Washington, it was announced late to day by P. A. S. Franklin, president of the company.

Special Reopening Attraction

Royal Victoria

Presents

Theda Bara

IN

THE FORBIDDEN PATH

We can assure our patrons that this picture is one of the finest that Miss Bara has appeared in, and carries a guarantee from us that it is a super-production

COMEDY | CONCERT ORCHESTRA | WEEKLY

DOMINION

Reopening Attraction

BILLIE BURKE

The Most Charming of Stars, in

"In Pursuit of Polly"

Miss Burke has never appeared to better advantage than in this delightful comedy.

A splendid cast and atmosphere distinguishes it as one of the best pictures of the season.

The Latest Wildly-Funny Mack Sennett Comedy

Also **"THE SUMMER GIRLS"**

INTERESTING PICTURE OPENS ROMANO TODAY

"The Scarlet Drop," Universal Picture, Features Harry Carey and Molly Malone in Leading Roles.

The main scenes of action in "The Scarlet Drop," the Universal picture, which is the attraction on the Romano screen this week, commencing today, are laid in the Kentucky mountains.

"Kaintuck" Cass had so many reasons to hate the Calverts that when he got a Calvert in his power his whole heart ached to do justice to his vow to get even. The Calverts were the cream of the aristocracy in the little Kentucky town; the Casses were poor white trash, not fit to associate with gentlemen even in enlisting to fight the Southern Rebellion. That was several years ago. "Kaintuck" was now a Western highway man, and the Calverts and Graham Lyons were in the mining business. Molly was on the way to visit them when she was taken from the stage coach by the outlaw. A Calvert is in his power at last.

But here a strange thing happened. The Calvert heiress and the Cass renegrade became deeply interested in each other. Molly might have betrayed her captor, but instead she warned him. It was the aristocrat, Lyons, who was the traitor. Believing that Molly had a taint of negro blood in her veins he took advantage of her brother's desperate financial condition to demand Molly—but not as a wife. Unable to stay away from the girl who filled his whole life, "Kaintuck" came just in time to "defend the honor of a Calvert" and to wreak vengeance on the man who had cast so many insults upon him.

COLUMBIA TO SHOW VITAGRAPH FEATURE

Today's Opening Attraction Features Mary Anderson in Stellar Role—Pictures Mining Development.

The man who "owns the town" because of his millions nearly crushes the man whose daughter spurns his worthless son in "When Men Are Tempted," the Greater Vitagraph Blue Ribbon Feature, which will be the attraction at the Columbia this week, commencing this afternoon.

But John Burt, to protect the girl when her name is involved by the unprincipled son of the millionaire, accepts the brand of a criminal and hides himself in a Western mining camp. The girl follows and clearing his name aids him in his fight to recover the property which the millionaire had stolen from her father.

The feature is a picturization from the novel "John Burt," by Frederick Upham Adams, and loses nothing of its color and action by the adaptation. The cast is of unusual strength, the leads being taken by Mary Anderson and Alfred Whitman, who scored noted success together in "The Divorcee," "Sunlight's Last Raid," and "The Flaming Omen." In the supporting cast are Otto Lederer, R. Bradbury and S. E. Jennings.

John Burt, out West, saves the life of a mining prospector, who tells him of a rich mine about to be sold for taxes. Burt finds it is Jessie's property and he wires her to hold it. Arthur intercepts the wire and plots to seize the property outright. There is a battle at the mine and Burt is arrested as a mine "jumper," but is saved by the arrival of Jessie and her father, warned by Burt's partner, the prospector, who rushes East. Jessie and her father establish their title to the mine and swear Burt had authority to take possession of the property.

BILLIE BURKE AT DOMINION TODAY

Vivacious Star Gives Delightful Characterization in Comedy Picture, "In Pursuit of Polly," at Yates St. House.

"In Pursuit of Polly," a Paramount picture in which Adolph Zukor presents piquant Billie Burke in one of the most attractive portrayals of her career, is the attraction at the Dominion Theatre for this week, commencing today. The story of this delightful comedy was written by Izola Forrester and Mann Page, with the scenario by Eve Unsell. Thomas Meighan supports Miss Burke in the leading male role.

The complications start at the very beginning, when Polly Marsden, a young society girl, is in doubt as to which of two men she loves. One is a poet, the other a retired broker. Her father insists that she make a choice. She devises a unique plan of selection, whereby she asks for an hour's start in her automobile, promising her hand to the man who first catches her.

At the appointed hour Polly dashes away in her car and takes the Long Island road. At a comfortable distance she meets her maid by prearrangement, and the two change clothes. The maid takes the car, and Polly takes a ferry for New York. Then she takes a train for a distant point, but she has already attracted the attention of a U. S. secret service man, Colby.

The two lovers have pursued Polly in vain. They get news of her whereabouts, and arrive on the scene just as she has succeeded in exposing a German plot, clearing herself of implication and winning the heart of Colby, the Government man. Both of the lovers claim her as his bride, but she tells them that Colby caught her first. By the terms of her agreement she is willing to marry Colby, who raises no objections.

Nine Vessels Delivered

WASHINGTON, Nov. 19.—Seven steel vessels of 40,950 tons and three wooden ships of 10,500 tons were delivered to the Shipping Board during the week ending November 15. This brought the total number of merchant craft delivered in November to 30, with an aggregate tonnage of 152,400. Half of the vessels were of steel and half were wooden craft.

Princes Are Disciplined

PARIS, Nov. 19.—The German post office department has suppressed the postal privileges of the German ruling princes who have no yet abdicated, according to a telegram from Dresden.

ROYAL VICTORIA OFFERS ATTRACTIVE DRAMA

Opening Film Programme Presents Theda Bara in Interesting Problem Play—Commence With Matinee.

The management of the Royal Victoria Theatre have been most fortunate in being able to secure for their opening attraction Theda Bara in "The Forbidden Path," which will be the feature film at the above theatre for the balance of this week.

In this super-production Miss Bara forsakes the costumed productions which she has been appearing in—"Cleopatra" and "Du Barry"—and returns to a story of contemporary life and conditions. Miss Bara takes the part of Mary Lynde, who first sees a glimmer of hope come into her bedraggled life when an artist asks her to pose as a model for a painting of the Madonna. At his studio she meets Robert Sinclair, a wealthy man about town, who immediately sees a new field of conquest in the pretty girl.

Mary goes out with Sinclair. It is the story of so many working girls. He promises to marry her. But he does not. She seeks refuge among the very dregs of the populace. There the artist finds her once more. Again he asks her to pose for him, this time for a portrait to be entitled "sin." She meets again the man who had caused her downfall.

Sinclair is about to be married. Mary threatens blackmail, and he pays her money. Then Mary tells the whole story to Barbara, and the bethrothed, sympathetic, plans with her to get revenge on Sinclair.

The denouement gives Miss Bara some of the finest opportunities for acting.

Uses Jury Rudder

SEATTLE, Nov. 19.—In tow of the tug Hercules, the three-masted bark W. B. Flint, one of the cannery fleet damaged in the ice of Bristol Bay late last Spring, arrived on Puget Sound today from Unalaska. The Flint made the trip with a jury rudder. She will go in drydock for repairs.

Appearing in support of Theda Bara in the de luxe photoplay "Her Forbidden Path," this week's attraction at the Royal Victoria Theatre, commencing today, is Florence Martin, a pretty new screen star.

DOMINION

COMING ALL NEXT WEEK

The Romance of Tarzan

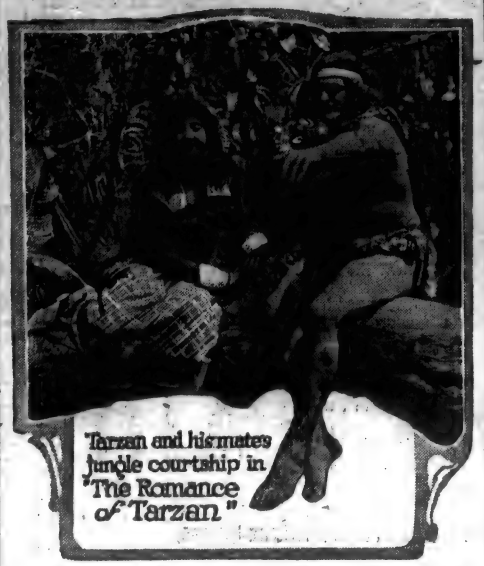

To those who have seen the play, "Tarzan of the Apes," the announcement he will appear in a sequel to this splendid picture, called, "The Romance of Tarzan," will be most welcome.

"DOUG" FAIRBANKS ON VARIETY SCREEN TODAY

Famous California Redwoods Set Ablaze to Acquire Realistic Scene for Triangle Picture, "The Half-Breed."

Triangle found it necessary to film a forest actually ablaze in the production of "The Half-Breed," starring Douglas Fairbanks and Alma Rubens.

This particular forest was the famed Carquinez Redwood, under the control of the Government. The authorities immediately expressed disapproval of the idea, fearing that the mimic blaze desired by the picture people might develop into an actual conflagration. A whole fire brigade with fire buckets and chemical engines was lined up by the director and taken over to the chief forester of the reservation. This concrete demonstration of Triangle efficiency and preparedness immediately won his consent. The ground was thoroughly soaked and sprays kept going around the scene of action. In the course of the filming Sam de Grasse and "Doug" lost their eyebrows and eyelashes from the singeing flames, and their hands were badly blistered. The flames couldd not singe Fairbanks' famous smile, however.

"The Half-Breed" will be shown at the Variety this week, commencing today.

This motion picture is more than a mere story. It is an indictment of the white man's blindness and indifference to the rights and feelings of the dispossessed Indians. It is a terrific arraignment of bigotry and intolerance, and when one remembers that this tale was written by one of the greatest romancers of American pioneer days, if not the greatest, Bret Harte, there is little more to be said.

GENERAL PETAIN MARSHAL OF FRANCE

PARIS, Nov. 19.—General Petain, the commander-in-chief of the French armies, today was named a Marshal of France at a meeting of the French cabinet presided over by President Poincare. General Petain is entering Metz at the head of the French Tenth Army.

The raising of General Petain to the rank of Marshal increases the number of Marshals of France to three, the others being Marshal Joffre and Marshal Foch. General Petain was on May 15, 1917, appointed commander-in-chief of the French armies, while Marshal Foch, as generalissimo, commanded the French and other Allied armies.

General Petain was a retired colonel at the outbreak of the war.

GORDON'S, LTD., STAFF MAKE PRESENTATION

On Monday last the employees of Gordons, Ltd., joined together in making a presentation of an inscribed gold watch to Mr. Walter J. Laver, who has been a member of the staff since the opening of the store and of late has acted as shipping clerk.

The occasion which called for the memento was the resignation of Mr. Laver on account of ill health and his impending departure for Honolulu, where he will spend the Winter months.

The presentation was made by Miss Mary Heywood, buyer of the hosiery department, who said a few words expressing the general regret of Mr. Laver's fellow workers that his departure should be necessary. The case is engraved with the following: "Presented to Walter J. Laver by the staff of Gordons, Ltd., as a token of their appreciation and esteem."

MONTREAL, Nov. 19.—A resolution demanding that a cable be sent immediately to Premier Borden, calling upon him to demand at the peace conference that every boche criminal from the Kaiser down be hailed before a court of the Allied nations and given such punishment as the atrocities they have committed and encouraged deserved, was adopted by the Canadian Club here yesterday.

TODAY Thursday, Friday and Saturday

VARIETY

Government St. at Cormorant

Grand Reopening Bill

DOUGLAS FAIRBANKS

A Great Story of the West in the Early Days Throbbing With Heart Interest and Tender Romance

The Athletic "Doug" Providing a Thrill in Every Foot of Film

In "The Half-Breed"

From the Story by Bret Harte

SPECIAL ALLIED WEEKLY WAR REVIEW

The great men of the hour who have won the battle for democracy. Canada's gallant fighting sons, and our own Brigadier-General Currie being decorated by the King of Belgium. British, French and American forces which have smashed the greatest military machine, providing peace on earth for all peoples, and ridding the world of the mad autocrat of Europe.

COMEDY
"Goodness Gracious" Two Reels

Variety Orchestra
BENEDICT BANTLY, Director

TODAY THURSDAY **FRIDAY SATURDAY**

COLUMBIA

THE BAN IS LIFTED
This House Has Been Remodelled and Thoroughly Fumigated

Mary Anderson

—IN—

"WHEN MEN ARE TEMPTED"

A Five-Reel Feature That Will Surely Please You

Also Fourth Chapter of

Vengeance and the Woman

Comedy **Weekly**

COLUMBIA ORCHESTRA

TO SEND CHRISTMAS CHEER OVER TO FRANCE

G. W. V. A. Woman's Auxiliary Plans Shower of Goodies for Children in Devastated Areas—Subscription List.

The Colonist yesterday received a remittance of $5 from Mr. and Mrs. J. Sumner Mariner, Cowichan Station, the first contribution to be applied to the fund being organized by the Woman's Auxiliary to the Great War Veterans to send a carload of foodstuffs and comforts overseas for the children of Belgium and France, who, though liberated from the privation and suffering inflicted upon them by the invasion of the enemy, will for many months be dependent upon the people of the Allied countries for the necessities of life of which they have been deprived through the occupancy of their country by the Germans.

A subscription list for this fund has been opened at the business office of The Colonist by request of the Auxiliary and new contributions will be acknowledged daily in these columns. The organizers hope to secure the amount required very shortly to insure the delivery of the consignment at its destination before Christmas, and when it is remembered how generously the public of Victoria responded last year to the Auxiliary's appeal for money and contributions in kind for the victims of the Halifax disaster, the consummation of their wish is almost an assured fact with hostilities concluded and peace near at hand.

The organizers are making arrangements with the Canadian Pacific Railway Company and the customs officials to ensure speedy shipment and transport and will announce in a few days the location of several stores in the city where contributions to this shower of Christmas cheer may be left.

SOCIAL AND PERSONAL

Mrs. H. S. Strathy, of Toronto, entertained at a very attractive luncheon last week in compliment to Miss Joan Arnoldi, Canadian Field Comforts Commissioner, who recently visited Victoria, addressing an evening entertainment held at Government House by the Lady Alderson Chapter, I. O. D. E. After leaving Toronto Miss Arnoldi will give addresses at New York and Boston before leaving for England.

The Duchess of Atholl, whose husband is the chief of the Murray clan, is expected to arrive on this continent within a short time. Her Grace has been doing war work in Egypt and Salonica and nursed the wounded in Gallipoli. She is very musical and even plays upon the bagpipes. Her intention is to visit western Canada.

Miss Dorothy Kirk, of "Kirby," Esquimalt, is at present at St. Michael's Hospital, Rock Bay, B. C., having volunteered to assist the Columbia Coast Mission in fighting the epidemic of Spanish influenza at that point.

Miss Gladys Galloway arrived in the city yesterday to visit her sister, Mrs. Colin R. MacKenzie. Lieut. Colin MacKenzie, who has recently returned home after several months convalescence in England, has taken a house at Goward Station, Royal Oak.

Mr. C. Dowsing and Mr. A. G. Martin have returned to H.M. Lancaster after spending a week in the city, as the guests of Mr. and Mrs. Frank Marshall, Oswego Street.

Mr. Archie M. Johnson, Deputy Attorney-General, is confined to his home, suffering from a severe cold.

Empress Hotel—Tea Dansant Wednesday afternoon and Saturday afternoon, also Dinner Dance every Saturday evening. Diners will receive admission tickets to dance from the head waiter.

French Children Killed

PARIS, Nov. 19.—A party of children passing through a field in the Department of the North Monday, found a box of British ammunition. When they attempted to open it there was a heavy explosion. Four were killed and a number injured.

NEW CARGO MOVEMENT

SEATTLE, Nov. 19.—Inaugurating the new Russian cargo movement from Seattle, a movement that will add enormously to the city's waterfront prosperity and growth, the 2,800-ton steel steamship Cedaretta late today will begin loading a full cargo of locomotives, flat cars and other railroad equipment for Vladivostok at the Union Pacific pier. The cargo is provided by the Russian mission of ways and communication from its huge storage yards in the Meadows.

The New Revelation, by Sir Arthur Conan Doyle, $1.25 at Victoria Book & Stationery Co., Limited.

Grand Complexion Improver! Better Than Cosmetics

When it's so easy to bring back the bloom of youth to faded cheeks, when skin disfigurements can be removed, isn't it foolish to plaster on cosmetics?

Go to the root of the trouble—remove the cause—correct the condition that keeps you from looking as you ought. Use Dr. Hamilton's Pills and very soon you'll have a complexion to be proud of. How much happier you'll feel—pimples gone, cheeks rosy again, eyes bright, spirits good, joyous health again returned. Never a failure with Dr. Hamilton's Pills, get a 25c box today.

OFFICE OPEN UNTIL 9 P.M.

"CLASSIFIED ADS," WHERE RESULTS TELL THE STORY

PHONE 11

THE COLONIST

BIRTHS, MARRIAGES, DEATHS

Birth, marriage, death and funeral notices 1c per word per insertion.

Business or Professional Cards of four lines or under, $1.00 per week.

One cent a word each insertion, four cents a word a week, or a dollar a line a month (six words to the line); cash with order. No advertisement accepted for less than twenty-five cents.

No advertisement charged on account for less than $2.00. Phone 11.

BIRTHS

WINSLOW—At the Victoria Private Hospital, to Mr. and Mrs. F. E. Winslow, Nov. 16th, a daughter.

DEATHS

ERICKSEN—At Clo-oose, a victim of the Renfrew wreck, Richard Ericksen, late of Seattle. Remains are at the Thomson Chapel. Announcement later.

WIDHAL—On the 10th inst., at sea, near Clo-oose, John Widhal, late of Seattle. Remains at Thomson's Funeral Parlors. Funeral announcement later.

BARRATT—On the 10th inst., at sea, near Clo-oose, Ernest Barratt, beloved husband of Mrs. F. Barratt, of Phoenix St., Esquimalt, aged 33 years. He leaves to mourn his loss his wife and son and daughter. Deceased was employed until recently by the Foundation Co. Funeral service Wednesday, November 20, from the Thomson Funeral Chapel, at 3:30.

ROBERTS—On the 17th inst., at his home, 321 Cormorant Street, Albert Roberts, aged 37 years, a native of Missouri, U.S.A. and a resident here for the past seven years. He is survived by besides his widow, five children, one son in Chicago. Remains are reposing at the Thomson Chapel. Arrangements announced later.

DORR—On November 17, at the Isolation Hospital, Beatrice Ann Dorr, beloved wife of Frederick E. Dorr, of Mason Street. Deceased was 25 years of age, born in Nanaimo, and a resident of this city for the past six years. She is survived by besides her husband, two sons of this city, and father, two sisters and one brother in Vancouver and one brother overseas.

Funeral services will be held this afternoon at 3:30 o'clock from the Sands Funeral Chapel. Rev. Mr. Chadwick will officiate. Interment Ross Bay Cemetery.

LAVIS—On November 17, at her home, 468 Kingston Street, Rossiea Lavis, the beloved wife of Mr. Thomas Lavis. The deceased was 26 years of age, born in Vancouver, and a resident of this city for the past nine years. She leaves to mourn her loss, besides her husband and one daughter, Elsie, a sister, Miss Bertha Smith, of 1864 Cook St., this city; her parents and two sisters in Grand Forks, B.C., and four brothers, William, in Greenwood, B.C., Gordon in Toronto, and Donald and Sutherland overseas.

Funeral will take place at 2 p.m. Thursday from Sands Funeral Parlors. Interment in Ross Bay Cemetery.

BOYD—On November 18, Leona Irene, the six months' old daughter of Mr. and Mrs. George Boyd, of 2323 Blanshard Street. The funeral will take place on Wednesday afternoon at 2 o'clock from the Sands Funeral Chapel. Rev. E. G. Miller will officiate. Interment will be made at Ross Bay Cemetery.

MINCKLER—On the 16th November, in Seattle, Sidney Clarke Minckler. Deceased leaves to mourn his loss, beside his wife and three children, two sisters, one brother, and his parents, Mr. and Mrs. Minckler, 619 Toronto Street. Deceased was a native son, and until two years ago resided at 2523 Vancouver Street. He was a member of Columbia Lodge No. 2, I.O.O.F.

The funeral will take place today (Wednesday), November 20, at 2:30 p.m., from the B.C. Funeral Chapel, 734 Broughton St., Victoria.

BUTLER—At James Island, on the 16th inst., Frank Butler (late of Fifth Avenue, Vancouver), a native of Kent, England, aged 35 years.

The remains will be forwarded by the B.C. Funeral Co., Ltd., for interment at Vancouver, B.C.

McCARTHY—At St. Joseph's Hospital, on Tuesday, November 19th, from gunshot wound, Richard James, second son of Mr. and Mrs. Charles B. McCarthy, of Keatings. Deceased leaves to mourn his loss besides a mother and father, four brothers and five sisters, all of Keatings. Deceased was 14 years and 8 months of age, and a native son of Victoria.

The remains are reposing at the B.C. Funeral Parlors. Due announcement of the funeral will be given.

WHITE—In this city, on the 19th inst., Anna Maria, relict of the late Robert White, a native of Stoke Newington, England, aged 90 years.

The remains are reposing at the B.C. Funeral Parlors pending funeral arrangements.

McLACHLAN—At St. Joseph's Hospital, on the 19th inst., John Henry McLachlan, a native of Ontario, aged 58 years. The deceased had been farming in Manitoba, but had lived a retired life in Victoria for the last ten years.

The remans are reposing at the B.C. Funeral Parlors until the funeral has been arranged.

McINNIS—At Kamloops, William F. McInnis, aged 18 years, son of Mr. and Mrs. F. D. McInnis, of King's Road. Born in Winnipeg and late of the Merchants Bank, Acme, Alta.

CARD OF THANKS

Mrs. G. Bell and family desire to express their heartfelt thanks to their many friends for kind words of sympathy and for the beautiful flowers sent during their recent sad bereavement.

CARD OF THANKS

Mrs. C. H. Waller desires to express her sincere thanks to her many friends for kind words of sympathy and for the beautiful floral tributes sent during her recent sad bereavement.

ANNOUNCEMENTS

Tonifoam over the top cures all scalp troubles, 50c and $1, druggists and barbers.

Victoria Jitney Association, Phone 2051. Phone for a car at any time.

Cameron & Caldwell sightseeing cars leave the Dominion Hotel every Saturday, 7:30 p.m. for Dominion Government Observatory. Saturday is the day allotted to the public to view the planets through the world's largest telephone in operation. $1 round trip.

Up you go with the best of luck if you buy your cigars, cigarettes and tobacco from the Returned Soldier at the Veteran Cigar Stand, 615 Yates St.

The Victoria Club, Campbell Building, will hold their November sale of work on Wednesday afternoon, the 27th inst., at 4 o'clock. There will be many attractions, including a gift table for soldiers at the front, and a fancy work and novelty stall. A concert with informal dance will be given in the evening from 8 to 11 o'clock. The Red Cross committee will serve afternoon tea. There will be high tea from 6 to 7 o'clock. Admission in the afternoon free, evening 25 cents.

The Salvation Army would be pleased to call for your cast-off clothing, boots, discarded furniture or anything you have no further need of. Phone Capt. Stewart, 5848, 539 Johnson Street.

CAR FOR HIRE

When you want a nice, clean, large roomy car, phone P. Burick, Returned Soldiers' Auto Stand, corner Yates and Douglas Streets.

Rates Very Reasonable.
Phone 246 or 4637O

Misses Kinney and Cooper, late of Mme. Watts, are doing dressmaking at 415 Hibben-Bone building. Suits and evening dresses a specialty. Phone 5568.

Pianos scientifically tuned, regulated and repaired; gramophones repaired. Phone 5703X for Home, the piano expert, 128 Wildwood Avenue.

Tom Baker, having returned from overseas, wishes to announce to his many friends and patrons that he is back in the auto-for-hire business. His cars are all seven-passenger Cadillacs. He will appreciate your future custom.

POST OFFICE AUTO STAND

Business Phone 311 House Phone 5648L

Theosophical Society, Victoria Lodge, 113 Belmont House—Open Mondays, Tuesdays, Wednesdays and Thursdays from 3 to 5 p.m. Public study classes, Sundays and Fridays at 8 p.m. Free library. W. B. Pease, secretary; phone 7791L.

CLASSIFIED ADVERTISING

WANTED—MALE HELP

DIGGONISMS—"A well developed conscience will make a hero of almost any man." The Diggon Printing Co., 708 Yates St., Christmas Card specialists. Order now. Just call in and see them.

A LOCOMOTIVE engine builder undertakes the design, repairing, etc., of locomotives; narrow gauge gasoline locomotives, scale model locomotives, etc., specialties. Nichols, 1635 Yates St., Victoria, B.C.

BOY apprentice for wholesale stationery business. Apply in own handwriting, Box 3604 Colonist.

COURSE FOR BOILERMAKERS.

International Correspondence Schools 1222 Douglas St. All particulars free.

DELTA electric cycle lamps, $3.50. Plimley & Ritchie, Limited, 611 View St.

GARDENER wanted for jobbing work. Apply 1116 Fort Street.

TONIFOAM gives health to the scalp, nourishment to the hair roots and cures dandruff, 50c and $1, druggists and barbers.

SALESMAN — Any Victory Loan canvassers desiring to continue canvassing work phone 3370L for appointment. Excellent proposition.

WANTED—A man or man and wife to take over good paying restaurant in the North; must have some capital. Apply R. P. Rithet & Co., Ltd., Victoria.

WANTED—Engineer to run heating plant at Strathcona Hotel, 4th class certificate.

WANTED—2nd class engineer, stationery. Apply Canadian Explosives, Ltd., Arcade Bldg., Victoria.

WANTED—Capable lad to cook for two bachelors on a farm on Gulf Island; comfortable home and $20 per month. Reply Box 3622 Colonist.

WANTED—A clean experienced man on a dairy farm, either married or single state wages and particulars to H. Wood, Box 583, Duncan.

WANTED—Man able to drive Ford truck and deliver milk; must be a good milker and willing to make himself generally useful on farm. Apply, stating wages, to P. O. Box 583, Duncan.

WANTED—Platen pressman. Apply Colonist Job Department.

WANTED—Men to cut and hew railway ties, 20c. Apply Luxton Store, Happy Valley, V. I.

WANTED—Head sawyer, two mill men for Barker Mill, Happy Valley.

WANTED—FEMALE HELP

COOK-GENERAL for two ladies. 1316 Richardson. Phone 3680L.

DRESSMAKING—Apprentices wanted to learn dressmaking and tailoring. Apply Madame Watts, 721 Fort St.

DELTA electric cycle lamps, $3.50. Plimley & Ritchie, Limited, 611 View St.

EXPERIENCED housemaid wanted for boarding house. Phone 1018.

GIRL or woman assist with housework and children. 844 Pembroke, corner Quadra.

GIRL wanted to assist with light housework. Apply 810 Moss Street.

GENERAL servant, good wages. Mrs. Chisholm Fraser, 1040 Pemberton Rd., cor. Fort St.

STENOGRAPHERS—Employment department; free service. Come and register. United Typewriter Co., Ltd., 732 Fort St. Phone 4798.

STANDARD Steam Laundry—Wanted, girl to assist in office; also girls and women to work in the plant.

SHAMPOO with Tonifoam, it's easily applied, cures dandruff and all scalp troubles, 50c and $1, druggists and barbers.

WANTED—A good plain cook. Apply Mrs. H. Pooley, 1136 Esquimalt Rd., or phone 686.

WANTED—Ushers, Royal Victoria Theatre. Apply tonight, 7 p.m.

WANTED—Two cashiers; also one door girl. Apply Romano Theatre at once.

WANTED—Two ladies for demonstrating at once, experience not necessary; good opportunity for right party. See Miss Smith, Metropolis Hotel, 6 to 8 p.m.

WANTED—Two young ladies for congenial outside employment with a good salary and commission. Ask for Mr. Howard at the Dominion Hotel between 9 and 11 o'clock.

WANTED—General help, no children. Apply 521 Superior St.

WANTED—Chambermaid. Apply Montrose Hotel, 1420 Blanshard.

WANTED—Capable and experienced young woman as housekeeper in private family of 3. Box 3495 Colonist.

WANTED—Good capable girl to do light housework and assist with children; good position for right party. Apply Box 3475 Colonist.

WANTED—Nurse to take charge of infant at once. Phone 1613.

WANTED—Strong capable woman as nursemaid, fond of children; good salary. Box 3439 Colonist.

WANTED—Girl for housework. Phone 710L.

WIDOWER with three children will offer good home to motherly person to act as housekeeper. Please give particulars to Box 3677 Colonist.

SITUATIONS WANTED—MALE

AS Watchman or Caretaker—Reliable party would take charge of non-working plant or estate; capable and willing to keep up repairs or additions; carpenter. Box 3293 Colonist.

BY traveller, with grocery and hardware experience. Box 3606 Colonist.

CARPENTER wants work, day or job. 324 Courtney.

DELTA electric cycle lamps, $3.50. Plimley & Ritchie, Limited, 611 View St.

EXPERIENCED carpenters, day or contract, town or country; charges reasonable; estimate free. 304 Mary St., Victoria.

ON HING & BRO., 552 Fisgard Street, Chinese Employment Agency. Prompt service. Phone 287.

STEADY, reliable trustworthy man wishes position where there is chance of advancement. Box 3288 Colonist.

SITUATION wanted by single man of 40; light factory or porter's work. Box 3674 Colonist.

WANTED—Employment; slight knowledge of heavy truck driving; could soon learn. Box 3636 Colonist.

SITUATIONS WANTED—FEMALE

CAPABLE young Englishwoman wishes care of child either mornings or afternoons; James Bay preferred; moderate terms. Box 3455 Colonist.

DELTA electric cycle lamps, $3.50. Plimley & Ritchie, Limited, 611 View St.

PIANO lessons given at pupils' homes by experienced teacher; special attention to beginners; $3 a month. Box 3296, Colonist.

REFINED Englishwoman desires post as housekeeper where little girl will be no objection; Vancouver Island. Box 3489 Colonist.

SIX years' experienced stenographer wants position immediately. State salary given. Apply Box 3628 Colonist.

WANTED—Position as housekeeper-companion; good cook. Box 3545 Colonist.

WOMAN to care for children, afternoons from 2 till 5. Box 3454 Colonist.

WOMAN wants work. 1153 Fort St.

YOUNG widow wishes position as housekeeper for one or two gentlemen. Phone 5725L.

YOUNG Woman, with one child, wishes position as housekeeper. Phone 412.

AGENTS WANTED

SALESMEN—Highest grade advertising line on the continent. Copyrighted designs in calendars and specialties all manufactured and controlled exclusively by us. Entire new line—full of quick selling patriotic hits—ready for the opening of our thirty-second season December 26th. Permanent year round employment with vigorous and intelligent co-operation from the oldest and largest house in the business. Liberal commissions with weekly remittances. The constantly increasing yearly sales of our big organization demonstrate the possibilities of a successful career to men of selling ability and experience. Give age, experience and references first letter. Please state whether married or single and send photo if possible. The American Art Works, Coshocton, Ohio.

DRESSMAKING

DRESSMAKING, boys' suits made from cast-off men's clothes 824 Courtney St.

DRESSMAKING—Ladies' tailoring. Miss Morris, 1314 May St. Phone 1182.

DRESSMAKING—Blouses, kimonos and alterations promptly done. Room 12, 707½ Yates Street.

EDUCATIONAL

FRENCH — New rapid method. Prof. Pichon, B.A., Paris University, 368 Catherine Street.

MRS. RANDALL, English teacher, has opened Kindergarten School, 238 St. Andrew's Street. Bright, instructive, happy hours for little ones; $4 to $5 per month. Phone 4275R.

PRIVATE Tuition—Latin, English, Maths, French. Phone Milton, 5127L.

SHORTHAND SCHOOL, 1011 Government Street. Shorthand, typewriting, bookkeeping thoroughly taught; graduates filling good positions. E. A. Macmillan, principal. Phone 374.

SINGING and Sight Reading Classes will shortly commence. Those intending joining please give their names and address to Messrs. Heintzman, Government Street. Teacher, J. D. Town, professor of singing and voice production.

UNIVERSITY graduate will teach English, French, Latin, Maths., Drawing. Phone 3637Y.

WANTED—Competent person to tutor a girl and boy of 8 and 9. Box 3548 Colonist.

MUSIC

B. C. ACADEMY OF MUSIC—Violin pupils in future taught by Miss Gladys Shrapnel, graduate Conservatoire Royale, Brussels, Belgium (Caesar Thomson).

DOMINION Academy Music, 1153 Fort. Mme. Webb, M.I.S.M. Special terms to pupils joining before Christmas.

MUSIC—Herbert Wright, pianist, dancing and orchestra work a specialty. Concerts, At Homes, etc., attended. 305 St. James Street, James Bay, Victoria. Phone 6093R.

MANDOLIN, Banjo, Guitar and Piano. Pupil of Signor Masgagno, musical instructor to Court of Italy. Mrs. Attfield, 139 Simcoe Street. Phone 2761R.

MANDOLIN UKULELE
PLOWRIGHT'S MUSIC SCHOOL
Brown Block, 1116 Broad St. Phone 1653
Hours: 1 to 9:30 p.m. Res. phone 1111L2.
Other hours by appointment.
BANJO GUITAR

MR. Ted Hughes, vocalist and pianist. 827 Yates Street.

PROF. ROWLAND, 412 Jones Block and 1525 Third Ave., Seattle, will take limited number of pupils on cornet, clarinet, trombone, Thursday, Friday and Saturdays.

PIANO and violin studio, drawing, painting (oil and water color). Phone 3637Y.

UKELELE, mandoline, banjo, steel guitar guaranteed taught in twelve (hour) lessons by the latest and quickest method. $3.50 monthly.

SCHOOL OF MUSIC
949 Fort St. Mrs. A. Johnson. Phone 5894

VIOLIN Studio, 1421 Richardson Street. Mrs. A. C. Carlin, 5-year pupil of Benedict Bantly and formerly violin teacher for St. Ann's Academy. Phone 2143Y.

WHY let ordinary "musical ear" tuners handicap your piano and tolerate discords and inferior tone when, at same cost, I tune scientifically to the exact temperament musical acoustics demands for perfect tone? Home, piano specialist (certificated highest honors), 128 Wildwood Avenue. Phone 5703X.

PIANOFORTE

MRS. E. SEMPLE—Pianist and experienced teacher of piano; pupils prepared for examinations if desired. 1472 St. David Street, corner Newport Road. Phone 2747.

SINGING

DELTA Electric Cycle Lamps, $3.50. Plimley & Ritchie, Limited, 611 View St.

J. MACMILLAN MUIR—Voice culture. Perfect tone production. Solo singing. Studio, 163 Wellington Ave. Phone 3013R.

HOUSES FOR SALE

ATTENTION, Property Owners!—We want listings of both houses and acreage. To make a sale your place must be a little better and a little cheaper than the other fellow's. Grubb & Hamilton, Mahon Block, over 15c store.

CLOVERDALE Ave., well built 4-roomed cottage, price $1,650. Cross & Co., Belmont House.

OWN YOUR HOME

BEST Home Bargain in Oak Bay—Ten rooms, new and modern, extra well-built and finished; 5 bedrooms, with good fireplaces; large furnace; parlor and dining room are large and nicely arranged with fireplace in each; very fine fir panelling, large bookcases, etc.; large reception hall; large bathroom, with best fixtures obtainable; toilet separate from bath; also 1 extra toilet. Land consists of ½ acre all in garden and lawn with some nice oak trees. Taxes are very low; property is close to carline and sea.

This property must be sold. For price and particulars apply

CURRIE & POWER
1214 Douglas St. Phone 1466

LIST YOUR HOME WITH US FOR SALE

ALL BARGAINS

NICHOLSON STREET—Four-roomed modern cottage, basement, etc.; lot 40x80. Price $1,800

SECOND STREET—Four rooms, bath and pantry, basement, all modern....$1,575

MADDISON STREET, Oak Bay—Modern four-roomed bungalow; lot 50x100. Price $2,100

CONSTANCE AVENUE — Modern four-roomed bungalow; lot 30x115. Price $2,000

REDFERN STREET, Oak Bay—Modern five-roomed cottage, with basement; lot 50x120. Price $2,300

WALNUT STREET—Cottage of four rooms, basement, etc.; large lot. Price....$1,500

DUBLIN ROAD—New five-roomed bungalow; quarter acre of land. Price ..$2,300

Any of the above may be had on easy terms of purchase.

P. R. BROWN
1112 BROAD STREET. Phone 1076

List your home with us for sale

FULLY furnished 5-roomed bungalow, Foul Bay, cheap for all cash by owner; occupancy Dec. 1. Phone 3962L.

FOR sale by owner, 7-roomed semi-bungalow, Fairfield, or would exchange for 4-roomed cottage as part payment. Address P. O. Box 954.

FOR Sale on easy terms—1622 Fell St., 6-room bungalow, fully modern; furnace, garage. 174 Joseph St., close to car, 6-room bungalow, modern in every particular. 1729 Duchess St., house and two large lots. 844 Esquimalt Rd., 5-room modern bungalow, half acre lot with chicken house, close to city limits. 2642 Forbes St., 6-room house, modern. 830 Devonshire Rd., 5-room modern bungalow, snap at right price. T. H. Slater, 511 Union Bank Bldg. Phone 4899.

FOR Sale—Four-roomed bungalow, on large lot, 67 x 136, also adjoining lot, 51 x 136; waterfront. Price for house and two lots, $1,400. Owner, 404 Ker Avenue.

FOR Sale — Fairfield, choice bungalow well built and modern, containing entrance hall with closet, sitting room with built-in features; 2 bedrooms and kitchen; bath and toilet, together with furniture and fittings, including nearly new Canada Pride range. Price $3,750; terms can be arranged. A. H. Harman, 704 Fort St.

FOR Sale—Or would exchange for Vancouver property, 6-room house, modern, with furnace. 2259 Lee Ave.

CHOICE HOME PROPERTY

I AM offering somebody who wants a good residence property a very attractive one. The house contains 10 large rooms, well finished and well arranged, built for comfort and use, not for show.

The land consists of 2 1-3 acres, about two-thirds good land, the rest attractive rocks and trees.

The location is all that can be asked for; inside two-mile circle, on good paved street; high ground.

The price is $8,500 cash, or somewhat more on terms, and represents about two-thirds the value of the property.

If interested call and see me.

W. G. GAUNCE
Notary Public 201 Hibben-Bone Building

FULLY modern 6-roomed bungalow, close in, no car fares, $3,000, or will sell furnished. 1163 Johnson St.

HOUSES FOR SALE (Continued)

MR. INVESTOR, this is a money maker, this 3-room cottage, on a large lot, close to school and city, with modern plumbing, only $750. Apply E. E. Heath, 1212 Douglas St.

NICE Cottage, best part Fairfield; location ideal. A real snap—$2,500. R. N. Ferguson, Pemberton Block.

NEAR Central Park—This modern 6-room bungalow, with all conveniences, low taxes, walking distance to city and shipyards, only $1,750, easy terms. Apply E. E. Heath, 1212 Douglas St.

OWNER Forced to Sacrifice — 7-room house, Oliver St., Oak Bay, fully modern, cost $6,500; snap price, $3,850. Chandler Ave., Foul Bay, 5-room house, close to car and school, cost $4,400; sacrifice price, $2,500. Campbell Bros., 1007 Government St., Suite 7.

VANCOUVER St.—A specially well-built and carefully planned house of 6 rooms, on large lot with lawn and shrubs in front, kitchen garden at rear with several fruit trees, cement walk around house, large veranda, dining room has fine built-in buffet, bookcase, beamed ceiling, panelled, extra large fireplace, especially designed to throw out heat; inverted electric fittings; parlor has 3 large windows, with built-in window seats, mission fireplace, clothes closet with window; kitchen has large wide window, built-in cupboard and drawers, place for electric iron, with inlaid linoleum on floor; Dutch pantry, fitted cupboards, bins, etc., first-class plumbing fixtures; 3 good bedrooms with lots of light, each with large clothes closets; bath is roomy, with medicine cupboard, finished in white enamel, linoleum on floor, linen closet, large store room for trunks, etc.; full sized basement, cement floor, laundry tubs, coal bins, etc.; piped throughout for furnace; blinds on all windows and fitted screens are included in price; close to park, school and car; taxes low; 12 minutes' walk to city; save car fares, and the best part, the price, only $3,750, on terms. Lyall St., Esquimalt, close to shipyards, 3-roomed house, light, water, toilet, full sized lot, fenced; low taxes; rented at present for $8 per month; price only $900, on good terms. Prairie Realty, 728 Yates St., phone 6062. Sam Calvert, Manager.

SNAP—5 rooms, modern, basement, furnace, good lot, fine location, owner leaving city; will sell cheap. The Locaters, 502 and 503 Sayward Bldg.

THIS 5-room bungalow, situated on 2 lots, 100x150; the bungalow is fully modern and could not be built for what is being asked for the whole property, only $2,500. Apply E. E. Heath, 1212 Douglas St.

CROWN REALTY CO.

TO OWNERS OF HOUSES

WE are revising our listings and would ask owners of property to list their holdings with us. If you have a house or lot to sell at a reasonable price, we have the buyers. Phone, call or send us the particulars. If you want to sell quick, list with us.

CROWN REALTY & INVESTMENT CO.
1208 Government St. Phone 940
W. H. PRICE, Notary Public, Manager

HOMES OUR SPECIALTY

6-ROOM modern house, Oak Bay district, view of sea and close to car; cement basement, laundry tubs, furnace, etc.; well lighted kitchen, pantry, dining room panelled, built-in buffet, living room and den, each with open fireplaces, hardwood floors, 3 bedrooms, bath room, lot 50x120. This property cost the owner $6,300, and will now sacrifice at $3,750.

5-room bungalow in Oak Bay district, strictly modern, basement, kitchen with all built-in conveniences, dining and living room, each with open fireplace, 2 large bedrooms, bath room and linen closet; lot 50 x 120; large fruit trees; splendid garden—$3,000.

A. T. ABBEY, City Brokerage
506 Union Bank Building Phone 815

$2,100 BUYS 4-roomed new cottage, close in, Fairfield. Cross & Co.

$3,150 buys new 5-roomed bungalows in Fairfield. Cross & Co.

$4,200—Price for cosy 6-roomed bungalow, Oak Bay; furnace, garage, etc. Cross & Co.

$2,850—Yale Street, 5-roomed bungalow, built-in features, fruit trees, etc. Cross & Co.

1,000 dollar houses up to $20,000. Come and look over our large list.

CROSS & CO., Belmont House

2-ROOMED Cottage, with pantry and toilet; electric light; clear title. Owner, 1742 Second Street. $650 cash.

LEEMING BROTHERS, LIMITED,
Real Estate Agents, Insurance,
(Established 1889)
1218 Government St. Phone 748

$1,200—SAANICH RD. (just off), 5 rooms, basement, built-in features, in first-class shape, lot 50 ft. x 120 ft., very easy terms.

$1,200—BELTON AVE., modern, 4-roomed cottage, close to car.

$1,750—CALEDONIA AVE., close in, 4 rooms, large lot; easy terms.

$2,000—JOFFRE ST., 5 rooms and basement.

$2,000—MILLGROVE ST., fully modern, 7 rooms; low taxes.

$2,150—ROCK BAY AVE., close to Gorge Rd., modern 7 roomed house, basement, good condition; easy terms.

$2,250—SWINFORD ST., modern, 5 rooms and basement.

$2,700—FRASER ST., 4 roomed cottage, open fireplace, about one acre, fine garden.

$3,000—FORBES ST., 6 rooms and basement.

4-ROOMED house, modern, large rooms, fireplace, beamed ceiling; price $1,900, on terms; convenient to shipyards. The Griffith Co., Hibben-Bone Bldg.

2¾ ACRES on waterfront, Saanich, 6-room house with outbuildings, few acres cleared, good beach; snap price, $4,500. Campbell Bros., 1007 Government St., Suite 7.

FOR SALE

4-ROOM cottage, near Tolmie Avenue, just outside city limits; 50x120 lot.

PRICE $650. Terms

EMPIRE REALTY
641 Fort Street. Phone 2251

WANTED TO BUY—HOUSES

CASH down for 5 or 6-room modern house. H. Amphlett, G. C. Howell, 101 Union Bank Bldg.

WANTED for client, absolutely modern 4-roomed bungalow, in good residential district. Will make a good cash payment at snap price.

ANDREWS REALTY
Phone 2736.

WANTED—Winter country home, some acreage, within easy distance of Victoria, having pretty grounds, good house, with all modern conveniences, water supply good, by gravty if possible; electric light; billiard room; good road to Victoria. Send full particulars with lowest possible price and terms to Box 3253 Colonist Office, Victoria, B.C.

WILL pay cash for 5-roomed bungalow, near cars; $1,800 to $2,000. Box 3478 Colonist.

WANTED—Large comfortable home with pretty surroundings, large garden or small acreage, near school and street car; would take furniture and all as it stands. Give full particulars and lowest cash price, which must be reasonable and not fancy. Box 3465 Colonist.

WE are instructed to buy for client modern 5 or 6-room house. Listings wanted of all classes of properties, sale or rent. If you wish to rent your house to reliable tenants, take advantage of our Northwest Registration Plan. List your property with us. You will get immediate results.

H. AMPHLETT, G. C. HOWELL
101 Union Bank Bldg.

WANTED for Client—A 7 or 8-roomed house, Fairfield or James Bay preferred. Apply C. C. Pemberton, 607 Sayward Building.

WANTED to rent, or immediate purchase if suitable to advertiser, 2 bungalows, close proximity, near sea, Shoal or Oak Bay district. Box 335 Y.M.C.A.

PROPERTY FOR SALE

IT'S no laughing matter for me—I have two lots, 50x120 each, which I must sell even if I lose money; they are situate on Finlayson Street, and are fine building lots. The first person that gives me $1,600 can take them. What I have to do I can't help. Box 3563 Colonist.

SPECIAL Bargains in Lots—50x136 on Pine St., near Tolmie Ave., $350; 52x198 on Linwood, near Tolmie Ave., $325; 50x120 on Doncaster Drive, $200; $100 cash, balance easy on all the above. S. H. J. Mason, owner, 1012 Hillside Ave.

THREE Snaps—City lot No. 512, frontage 120 ft. Government St., cor. Pembroke; price, $6,000; assessed value, $15,290. City lot No. 465; frontage, 60 ft., Herald Street, between Government and Store Streets, price, $2,500; assessed value, $12,940. Shawnigan Lake, 2½ acres; price, $150. Apply Marine Iron Works, 515 Pembroke Street.

ACREAGE WANTED

WANTED to lease or rent small acreage, 1 to 3 acres, with small house, near city. Apply Box 3561 Colonist.

WANTED—Improved acreage, near town. Will give as part payment nine roomed, well finished house on acre lot; stable, hennery, etc.; large and small fruits. Apply Box 197 Penticton, B.C.

WANTED to rent a dairy ranch of about 100 to 150 acres, within 25 miles from Victoria, with good house and out-buildings; land must be all tillable and in first class shape. Give particulars to Box 3487 Colonist.

ACREAGE FOR SALE

A MAGNIFICENT piece of property on Quadra St., containing three-quarters of an acre, beautifully treed, and free from rock, to exchange for a five or six room bungalow. Owner will assume a reasonable mortgage.

ONE-HALF acre on McKenzie Ave., for $650 on reasonable terms; a snap.

A MODERN bungalow, with four large rooms, situate on lot 93x136, improved with fruit trees, etc.; also stable and chicken house for $3,900. Owner will accept lot as part payment.

ONE AND FOUR-FIFTHS ACRE, practically all under cultivation, with a 4 room house, chicken houses, etc., for $3,000, on easy terms; or will rent with option of buying.

AN EIGHT ROOM fully modern house, splendidly situated, lot 50x135, with lawns, flower beds, conservatory, and hen house and run, at a snap. Owner must sell. Call and get particulars.

COAST BUILDERS & BROKERS,
406 Union Bank Bldg.

A SURE Winner—7½ acres, North Saanich, mostly all cleared, and first-class land. Price $1,650. Cross & Co.

A CHICKEN Farm, 10 acres, and 4-roomed house, in A1 shape. Price $1,000, on terms. Cross & Co., Belmont House. Another 15 acres and new 4-roomed cottage and barns in A1 condition; well; 3 acres cleared; ever-flowing stream through property. Price $2,000; terms arranged. Cross & Co.

ACREAGE for Sale—Six acres good land all under cultivation; well fenced, with house, barn, etc. On good paved road, three miles from city hall; electric light, telephone and city water laid on. One hundred fruit trees in full bearing, $6,500. Box 3388 Colonist.

FOR sale or lease, 95-acre farm on Vancouver Island, one mile from town and station; land all cleared, with 40 acres under cultivation; barn, piggery, chicken house, gasoline engine, and farm implements. Also eight-roomed house and good water supply. For further particulars apply The Griffith Co., Hibben-Bone Building.

GULF Islands, B.C.—Peace, Plenty and Prosperity—A few snaps in small farms. Buy for yourself or for the boy coming home. Agriculture is the greatest trade any man can learn and the best health and moneymaker on this earth. 1—20 acres, 5 acres cultivated with 12 acres cleared; 100 fruit trees, bearing; waterfront, southern aspect; modern house, 4 bedrooms, kitchen, bathroom, lavatory, living room, water piped on; taxes about $15 per annum; within access 2 wharves, main road; price $4,700 on good terms. 2—24 acres, with house, 8 chicken houses and brooder, with outfit, 6 to 8 acres orchard, trees in full bearing; waterfront ¼ mile, also beach facilities; price $2,000 cash, or on terms $2,500; ½ cash, balance 12, 18 and 24 months at 8 per cent; chicken houses worth noting. 3—60 acres, with small house, also chicken houses and small orchard; waterfront and good beach; 1 mile from wharves; price $2,200 cash, or on terms $2,500, ½ cash, balance 12, 18 and 24 months. Good markets for all products either at Victoria or Vancouver. Don't put off until Spring; now is the time for farm lands. Apply Box 2624 Colonist.

LOOK AT THESE BARGAINS

HALF ACRE, all cultivated, no rock, 3 roomed house; chicken house, stable and cow barn; 2¾ mile circle near Carey Road. Only $800

THIRD ACRE and well built 7 roomed house, nearly new; garage; close to North Quadra St., fine location. Only $2,250

WALNUT ST., 5 roomed house, cement basement; fireplace; bath and toilet; barn or garage; lot 50x110. Only $1,500

EAST SAANICH RD., 4½ acres all cultivated, no rock; 5 roomed house, two fireplaces; barn, chicken houses, accommodation for about 300 fowls, brooder house, good well, all fenced, fruit trees; close to station; fine view. Price includes cow and calf, incubator, 2 brooders and cart. Only $3,750

STRAWBERRY VALE, 7 acres good land, 4½ acres cultivated, all fenced with wire; 3 roomed house, stable, never failing spring. Only $2,500

GALIANO ISLAND, waterfrontage, 160 acres. Only $1,500

SWINERTON & MUSGRAVE,
Winch Building. 640 Fort St.

IMPROVED farms, one 60 acres, another 40 acres, also 100 acres. I also have several small improved fruit farms from 5 acres up. For particulars apply E. E. Heath, 1212 Douglas St.

A BEAUTIFUL COUNTRY HOME

LAND is situated at Metchosin, 14 miles from city, near church, school and hall, less than ¼ mile from post office and proposed station on the C.N.R. Property contains 15 acres and is all under cultivation, rich friable loam, fenced with 58 in. Standard Page wire, cedar posts. Well planned and attractive bungalow style 6-roomed house, large verandah, all ready for plastering. One of the special features of this property is the provision of a water supply from the new Quarantine pipe line.

Lovely view of sea and mountain. Property cost owner without the house $9,000; sacrifice price $3,800.

GRUBB & HAMILTON,
Mahon Block (Over 15c Store)

TO close an estate, this improved farm of 60 acres with a new modern bungalow, outbuildings, etc.; good orchard; land all fenced; situated 8 miles from the city on paved road. This is an exceptionally good buy. For particulars see E. E. Heath, 1212 Douglas Street.

TWO and three-quarter acres, all under cultivation. Close to city and B.C. Electric Railway. Price $1,200; terms easy.

10 ACRES with orchard, modern, 5-room cottage, city water; 2 miles from City Hall. Price $7,500.

5½ ACRES and modern 7 room bungalow; bath, toilet and all conveniences. Close to B.C. Electric Railway. Price $6,500.

4¾ ACRES, good bottom and, 1¾ cleared. Close to town and B.C. Electric Railway. Price $750; terms.

10 ACRES all cleared and in clover. Close to Royal Oak. Price $400 an acre.

5 ACRES, good land. Stelly Cross Road. Price $1,000.

4 ACRES all cleared. Keating. Price $1,000.

ARTHUR LINEHAM,
1603 Douglas St. Tel. 664

WILL exchange choice piece of clear title acreage on suburban carline for good clear title Esquimalt lot. Campbell Bros., 1007 Government St.

ACREAGE TO RENT

TO RENT—Acreage, 8 acres, Gordon Head, all under cultivation, 2¼ acres in strawberries. Good 8 roomed house, stable and other buildings. For particulars apply R. G. Clark, R.M.D. 4, Victoria, B.C.

WHERE TO PLAY BILLIARDS

METROPOLIS BILLIARD PARLORS

30 tables; 11 English and 19 pocket billiards; cigars, tobaccos and soft drinks. If you want to go to a nice, cool place, you will find it there.

There's no better 'ole, Bill, so don't go to it.

A. W. CURTIS

TWO JACKS' DOPE

The workingman's club; best lighted and ventilated rooms in the city; Brunswick-Balke and Burroughs and Watts tables.

COME AND SEE FITZ

AT the National Billiard and Pool Parlor, Hibben Building. English tables. First class service with same.

FOR SALE—MISCELLANEOUS

ALL we ask is a trial. Everything clean and appetising. White chef.

Lunches, 35c, from 11:30 to 2 p.m.

GOOD EATS CAFE

Yates Street, next to Government

Try our specials after 6 p.m.

ALWAYS OPEN TO GIVE OUR CUSTOMERS THE BEST VALUES IN FURNITURE, RANGES, ETC.

Phone 1978. Night phone 4215
Special discount to returned men

DON'T FORGET THE ORIGINAL BARGAIN HOUSE

1600 Douglas St. and 712 Cormorant St.
RANGES. BLANKETS. HEATERS

1 Fumed Oak Suite, 6 Chairs, Table and Buffet, price	$85
Golden Suite, Chairs, Table and Buffet	$67
1 Large Couch, 1 Easy Chair and 1 Rocker, all match	$60
15 Sets of Diners, prices from $24 to	$48
Buffets, prices $28 to	$65
1 Enterprise King	$60
1 Ideal Range	$65
1 Prince Range	$75
1 Monarch Range	$65

We have one of the best lines of Ranges in the city.

Dressers, while they last, from $7.50 to $32

The Old Stand, 1600 Douglas St. and 712 Cormorant St.

THE BARGAIN HOUSE.

Our Motto—A Square Deal.
Manager, G. H. PLEDGER.

A BIG load of black soil and manure delivered. Phone 1864.

A VARIETY of cut flowers, fresh fruit and vegetables in season. M. M. Rudd, Buena Vista, Burnside Road. Stall 45, City Market.

ALL black soil and manure. Phone 168.

A FEW sample fur sets left. This week will clear them. Buy her a $15 wild cat set. They're simply lovely. Your last chance. Shaw & Co., 735 Fort St.

A LADY will call and buy all your high-class cast-off clothing. Spot cash. Phone Mrs. Hunt, 4021.

A NICE Winter coat; practically new; also plaid silked skirt; reasonable. Apply 707½ Yates Street, Room 7.

A TENT 10x12; almost new, $14. Apply 2659 Rose St.

THE ISLAND EXCHANGE

(The Big Secondhand Furniture Store)
739 to 743 Fort Street.

ALWAYS open to buy household furniture in any quantity and pay top prices.

PHONE 3408. WE WILL CALL

THE ISLAND EXCHANGE
739 to 743 Fort Street.

BICKLE'S Funiture Store, "Imperial."—Bargains daily, dining tables and chairs, library tables, mahogany settees, brass and iron beds, sectional bookcases, dressers, wicker chairs, stoves and heaters. We buy good furniture, pay good prices. 743 Fort St. Phone 4480.

CREAM of Roses for a skin like velvet, 35c, at Fawcett's, phone 630.

CANARIES, talking parrot, wire netting, furniture, stoves, clothing, 5 h.p. engine. Goods bought; call anywhere. 543 Johnson Street. Phone 5855.

COX & DOUGAL, specialists in elevator and motor repairing, switchboard erections, private installations; motors and dynamos re-wound and guaranteed. Estimates given. Stobart-Pease Building, Yates Street. Telephones 5383, 3752R and 3419R.

CITY MART, 726 Fort Street, phone 1423, will pay you the highest cash prices for good second-hand furniture, carpets, pianos, etc.

DINING room, kitchen and bedroom furniture wanted. Box 3413 Colonist.

DELTA electric cycle lamps, $3.50. Plimley & Ritchie, Limited, 611 View St.

DON'T let the moth get in that clothing in that cupboard; turn it into cash. Phone 3215, or call 841 Johnson.

ENGLISH baby carriage; also buggy. Phone 727L.

ENGLISH baby buggy for sale, in good condition. Apply 308 Menzies St., James Bay.

FOR Sale—Gent's bicycle; good condition. 846 Simcoe. 2866R.

"YOUR NEW SUIT"

Should be made by

CHARLIE BO

FOR twenty years a tailor of this city, while he has been away for over a year. He announces that he is now back and doing business at

1320 DOUGLAS STREET
(Not in his former Store)

Cor. of Johnston. Look for the big sign.

CHARLIE BO, FASHIONOABLE TAILOR.

Only the very best materials used. Fit and workmanship absolutely guaranteed. Catering in both Ladies' and Gents' Tailoring.

FOR Sale—Complete furnishings for 5-roomed bungalow, including Chesterfield, easy chairs, good rugs, oak dining suite and bookcases, malleable range, practically new and in splendid condition. House can be rented reasonably. Ideal opportunity for one looking for comfortable home. 1449 Mitchell. Phone 4301X. Take Oak Bay car.

FOR Sale—Piano in first-class condition. Apply Box 3662 Colonist.

FOR Sale—Cruiser launch, well built, new, 10 h.p. engine, new, 35 ft.; will sell for cost of engine, $650. Apply 101 Union Bank Bldg.

FOR Sale—Almost new automatic drop-head sewing machine, $30. Apply Suite 5, 903 North Park St., corner Quadra.

FOR Sale—Officer's effects, British warm tunics, slacks, great coat, breeches, some almost new. Box 3580 Colonist.

FOR Sale—motor launch, 33ft., or would consider exchange for good auto. Phone 2958R.

FOR Sale—Several articles of furniture, Canada Pride range, new. 2156 Brighton Ave., off Victoria Ave., Oak Bay; no dealers. Apply from 2 to 5.

FOR Sale—Very old colored print; also line engraving by Payne after Wovermann. McVickers' Gift Shop, Government St.

FOR Sale or exchange for hammerless shotgun or anything useful — Jeweller's fireproof safe, fitted with trays, etc., size 36 x 36 x 26 outside measurement. Price $45. Plimley's Garage, Victoria, B.C.

FOR Sale—Gentleman's suit, new, black, well made; leg 33, waist 44, sack coat. Cost $45; take $30. 750 Market Street.

FOR Sale—Furniture, $75; and house for rent, 5 rooms, close in, rent $6 per month.

Full particulars of
F. J. BITTANCOURT, AUCTIONEER,
1207 Broad St. Phone 2675

FOR Sale—Frieze ulster coat, fibre lined, rain and wind proof; first-class condition, size 38; price $30. Apply P. O. Box 878.

FOR Sale—Beautiful black suit, size 38 or 40; new, very reasonable. Apply room 7, 707½ Yates St.

FOR Sale—Gas range, five burners, side baker and broiler ovens; 4 ft. underboard; a bargain at $20; cost $65. No dealers. 117 Hibben-Bone Bldg.

FOR Sale—10 3 ft. single iron beds, spring mattress and pillows; half present new price, $10. 711 Pandora. Phone 5883.

FOR Sale—All wool Burberry style coat, new, cost $30; will sell for $14. Apply 2024 Chaucer Street, Victoria.

GENT'S Circassian walnut bureau, white enamel bed complete. 201 George Rd., opposite Balfour. Phone 6247L.

GOOD roll top desk; chairs and small desk. Phone 5263R.

FOR SALE—MISCELLANEOUS (Continued.)

HEATERS—HEATERS—Big stock; cheap prices. Eastern Stove Co., 648 Fort St.

HIDES—Cow hides, horse hides, sheepskins and all classes of furs purchased. Tanning and fur dressing done. Sea Lion Tanning and Glove Mfg. Co., 567 Bay St., Victoria, B.C. Telephone 3169.

HANDSOME seal cloth coat, trimmed heavily with real bear skin, lined silk; Old Country make; a snap. Box 3610 Colonist.

I MUST have more goods.

I can sell them if you'll only let me have them.

Anything from a teacup to a piano.

I will buy them outright

Or sell them for you on commission.

Don't hesitate, phone me.

CRAWFORD COATES.

Household Phone 1768
Necessities 747 Fort St.

LARGE roll top desk in A-1 condition; also secondhand furniture at lowest prices.

We buy furniture in any quantity and pay best prices.

GEO. FERRIS,
Phone 1878 716 Yates St.

MANGOLS, $1 one hundred pound sack. Phone 1967Y.

MERCHANTS' Casualty Co., of Canada, 403 Union Bank Bldg.—Sickness, insurance for life, accidents over two years; wife and children protected against accidents without extra cost. Agents wanted.

MALLEABLE Steel Ranges, $1 per week. Phone 4639. 2001 Government Street.

MISS McCANDLISH, 422 Menzies Street, wishes to sell lace, jewelry, furs.

MANGELS for sale. Apply, A. E. Hart, 615 St. Charles Street.

FRUIT, CANDY AND ICE CREAM

NATURALLY you'll want the best. Our Chocolates and Candies are made fresh daily from only the purest ingredients. We manufacture all our own confectionery, also our own ice cream; full weight and lowest prices. Our aim is to satisfy.

VICTORIA CANDY CO.
Two Stores, 1325 Government St., also cor. Broad and Yates Sts.
Canada Food Board Licence No. 11-451

NATHAN & LEVY—Dealers in second-hand clothing, watches, jewelry, etc. We buy and sell everything. 1422 Government Street.

MAGNET AUCTION ROOMS

Note New Address 755-757 View Street, Oposite R.C. Cathedral

ON SALE this week. Fine lot of high grade furniture. Clearing to make room.

BARGAINS in FURNITURE
BARGAINS in FURNITURE
BARGAINS in FURNITURE

Walk a few steps further and we can and will save you many dollars.

All classes of furniture suitable for mansion or shack.

We can refer you to hundreds of satisfied customers.

MAGNET AUCTION ROOMS,
755-757 View St. Phone 5756

"QUICK SERVICE" DELIVERY CO.
Orders executed promptly
By Auto and Messenger Boy
Phone 6135.

RED Cross chemical closets, invaluable for camps, country houses, schools, invalids. Direct Supply Association, Fort and Langley Streets, Victoria.

RUG, 9x12; call evenings after 6. 3102 Washington Ave.

SEE "Select Auction Room" ads. among displayed advts. John Bartholomew.

SCOTTIE ALLAN, licensed dealer, buys and sells sacks, rags and bottles, any description. 1141 North Park; phone 5796.

SMALL piano in Oak Bay, or suite in private house. Phone 4774X.

SOUTHALL—For reliable stoves and ranges, 832 Fort Street. Coils made, stoves connected, old stoves and ranges bought. Phone 4229.

SACKS for sale, 5 per cent less than previous price. 570 Northern Hotel. Phone 1073 Joe Silver.

TWENTY 1½ yd. dump cars, 36" gauge. Luney Bros., Ltd., 509 Sayward Bldg. Phone 2658.

TANKS—Cedar, 250 to 2,500 galls. J. M. Petch, 843 Yates St.

TORONTO Saturday Night, the best liked and best known weekly in Canada, which contains authentic news of all Provincial and Dominion affairs. Enjoyed by all men and women alike. In three sections—Editorial, Financial and Social. Subscription, $3 per year, mailed to your address. Apply Newton Adv. Agency, 23-4-5 Winch Building, Victoria.

TIP-TOP prices paid for all classes of Furniture. "Select" Auction Rooms, 736 Fort Street. Phone 2272.

TRY our Camosun Salad Oil and Salad Dressing. You'll repeat. The Western Pickling Works, Ltd. Canada Food Board Licence No. 14-55.

VICTORIA WOOD CO., 809 Johnson St. Dry fir cordwood, $8.00 per cord; half cord, $4.25. Phone 2274.

VERMIN in the Hair — I guarantee to cure the worst case of vermin in the hair with two applications. Don't worry about children's hair; send 25c postal order for packet and instructions, to Rema, 430 Hayes St., San Francisco, California. Canadian stamps not accepted.

WE BUY AND SELL ANYTHING FROM A TEACUP TO A PIANO.

Stock constantly changing.
Special Private Sales Saturdays.

CRAWFORD COATES.

Household 747 Fort St.
Necessities. Phone 1768.

WE'RE not witty, but "When you can't get it, Lane & Son will make it." Try us for that next order of printing. Phone 5241. 626 Courtney Street.

Special For 30 Days — This Is Your Chance! — Special For 30 Days

For the next thirty days we are offering Ladies' or Gents' Tailored to your order, any of our $35.00 Suitings for $25.00. We have a very large assortment of all the latest Summer shades to choose from. Very best blue serges and greys amongst them. Workmanship guaranteed. No misfits. "Walk ten steps and save ten dollars."

Special For 30 Days — Charlie We & Co. Douglas and Johnson Sts. — Special For 30 Days

3-INCH pipe; headers for 1½-inch pipe; 12-gallon gasoline tank. Phone 3926L.

TO BE SAFE

USE our Camosun Pickling Vinegar, prepared and spiced especially for pickling purposes. Why take a chance with others?

THE WESTERN PICKLING WORKS, LTD. Phone 563

Canada Food Board Licence No. 14-55

BIGGER CHRISTMAS BUSINESS

FOR those who make it their business to

ADVERTISE EVERY DAY

Costs comparatively less than advertising once in a while.

NEWTON ADVERTISING AGENCY
Suite 24 Winch Bldg. Phone 1915

MONEY TO LOAN

SEVERAL amounts to loan on revenue producing property. Owners of surplus funds get particulars of our investment offerings; it will pay you. Buyers of real estate, try our new method; it will save you cash. Particulars cheerfully given. United Financial Brokers, Limited, 101 Stobart-Pease Block, Yates St.

WANTED—MISCELLANEOUS

ABRAID aluminum or Schenectady putter wanted. Box 3592 Colonist.

ATTENTION—We pay best prices for second-hand clothes, gold, silver, platinum, diamonds, jewellery, false teeth, rifles, shotguns, musical instruments, tools of any description, trunks, bags, suitcases, furniture, etc. Business strictly confidential. 572 Johnson St. Phone 1147. We

ATTENTION — Mrs. Hunt, wardrobe dealer, of Winnipeg and Calgary, is open to buy and sell high-class ladies', gents' and children's clothing, evening and party dresses; special offers for gentlemen's clothes. We pay spot cash to any amount. Business done strictly private. Mrs. Hunt will call herself to any address, or call at 812 Johnson Street, second house up from Blanshard. Phone 4021.

ANY dishes, old jewelry, tools or anything you wish to sell. Phone 3981 or 4118L, 620 Johnson Street.

A RETURNED soldier will call and pay you the highest price for your cast-off clothing. 1308 Government Street. Phone 1387.

ATTENTION—Men's cast-off suits, raincoats, overcoats, pre-war cloth at pre-war prices; jewelry cheap. Come in, see them for yourself. Katz, 1824 Government Street. Phone 2192.

ARMENIAN STORE pays high prices for ladies' and gents' clothing. Phone 3866. T. Sam, 534 Johnson Street.

ATTENTION—J. Katz, largest dealer in city, assures you of the highest obtainable price for discarded clothing, etc. 1824 Government. Phone 2192. We call.

ANY old bicycle bought; repairing done. 620 Johnson Street. Phone 3981; evening phone, 4118L.

A BUMPING price is what we pay for any kind of cast-off clothing. Call anywhere, any time. Phone 2215.

A LADY will call and buy all your high-class cast-off clothing. Spot cash. Phone Mrs. Hunt, 4021.

A BETTER bicycle lamp than the Delta electric is difficult to find; price $3.50. Vacuum lunch kits, $3.25 and $4.25. Oil lamps, $1.50 to $3.75; carbide lamps, $3.75 to $7.50. Plimley & Ritchie, Limited, 611 View Street.

BEST price paid for gents' cast-off clothing. A. Landa, 1409 Store Street. Phone 2007.

BEST price paid for gents' cast-off clothing. We call. Phone 2907. 704 Yates Street.

CASH paid for stoves, ranges, heaters. Jack's Stove Store, 805 Yates Street. Phone 5719.

DELTA electric cycle lamps, $3.50. Plimley & Ritchie, Limited, 611 View St.

DOMINION JUNK CO., Parker & Keppen, 530 Johnson, cor. Store Street, Victoria, B.C. Phone 4065. Buys and sells junk of all descriptions, machinery and loggers' supplies; highest cash prices paid for same; strict attention given to all country and city orders.

D. F. SPRINKLING, ladies and gents' tailor, will make and trim your own material at $20 per suit. Corner Yates and Broad, upstairs. Phone 4100.

ANTIQUES—CURIOS

FURS, Antiques, Jewelry, China and Good Furniture Wanted.

MURDOCH

716 Broughton Street Phone 4300

FRANCIS, 819 Yates Street, is open to buy good furniture in any quantity. Valuations made. Phone 1153.

At the Sign of
THE OLD CURIOSITY SHOP

Antique Furniture, Silver, China and Pictures Wanted

913 Fort St. Phone Pepin, 5421

GRAMOPHONE and some records in good condition. Box 3405 Colonist.

VICTORIA JUNK AGENCY CO.
Largest and Longest Established Dealers in Victoria—Wholesale and Retail.

HIGHEST possible prices paid for scrap copper, brass, lead, zinc and all other kinds of metals; cast and wrought iron, rags, sacks, machinery, pipe, etc.; also second-hand tools of all descriptions. Day phones, 1336, 5247. Night phone, 5401R. Address—1316 Wharf Street

LET us collect your bad accounts; no collection, no pay. The T. P. McConnell Mercantile Agency, 222A Pemberton Building.

MRS. ODDY—Second-hand furniture store, 1817 Douglas. We buy and sell good furniture, carpets, etc. Phone 3797L.

MRS. CARTER pays best prices for second-hand carpets. Phone 5205. Corner Bay and Government Streets.

I MUST have more goods.

I can sell them if you'll only let me have them.

Anything from a teacup to a piano.

I will buy them out right

Or sell them for you on commission.

Don't hesitate, phone me.

CRAWFORD COATES,

Household Necessities. Phone 1765 747 Fort St.

MRS. CARTER—Good carpets, furniture, etc., bought and sold. Corner Bay and Government Streets. Phone 5205.

SIDNEY WEST
725 Fort Street

BUYS, SELLS AND EXCHANGES GOOD HOUSEHOLD FURNITURE

Honest Prices Paid.

Furniture Repaired, Renovated and Upholstered

PHONE 6141

PIANO, secondhand, wanted for cash; state make and condition. Box 3490 Colonist

PARTY wishes to buy diamonds of any description; will pay cash. Box 3512, Colonist.

RECORDS—Wanted to buy, Victor or Columbia records in good shape and in any quantity. Phone 401.

SCOTTIE ALLAN, licensed dealer, buys and sells sacks, rags and bottles, any description. 1141 North Park. Phone 5796.

TYLDESLEY'S buy, sell or exchange second-hand furniture. 749 Fort. phone 4116.

VICTORIA West Furniture Store, 414 Skinner Street. Furniture bought, sold and exchanged. Call and be convinced.

WE BUY AND SELL ANYTHING FROM A TEACUP TO A PIANO.

Stock constantly changing.
Special Private Sales Saturdays.

CRAWFORD COATES,

Household Necessities. 747 Fort St. Phone 1765.

WANTED—English hammerless shotgun. Apply Box 3418 Colonist.

WANTED—Eastman Kodak, postcard size, in good condition. Box 3541 Colonist.

CASH FOR MEN'S SUITS
SHAW & Co.

Headquarters for Men's Used Clothing.

WE want "suits and more suits," shoes, coats, etc. We also buy anything in ladies' wearables. Mrs. Shaw will call herself if desired. Business confidential. Just phone 401 or call 735 Fort St.

WANTED—Bedroom furniture. Box 3602 Colonist.

WANTED—One toilet and tank complete. Phone 1919L.

WANTED to purchase from owner, 5 or 6 room modern cottage. Price must be right. Reply Box 3244 Colonist.

AARONSONS AARONSONS

WANTED
DIAMONDS, ANTIQUE JEWELRY, OLD GOLD AND SILVER.

WE carry a full line of wrist watches at bargain prices.

AARONSONS

Phone 798 1007 Government St. Phone 798

(Next to White Lunch)

We call anywhere. We call anywhere.

WANTED
False Teeth
... 565 Johnson Street.

WANTED—MISCELLANEOUS (Continued)

WANTED to buy modern 6 room bungalow, close in, from owners only. Must have three bedrooms. What offers for spot cash? Box 3242 Colonist.

WANTED—Any class of old metals; any class of junk; good prices paid for bottles, sacks, auto tires, carpenters' tools, etc. Ring up 1329, City Junk Co., B. Aaronson, 565 Johnson Street. House phone 6444L.

WE pay top prices for clothing, furniture, stoves, old teeth, and anything of value. Call anywhere, any time. Phone 2215.

WANTED—Good second-hand cook stove; highest prices paid. Will buy good class furniture. Kerr's, 1826 Government St.

WE have a few slightly-used machines to clear at reduced prices. Singer Sewing Machine Co., 1214 Broad Street.

LOST AND FOUND

DELTA Electric Cycle Lamps, $3.50. Plimley & Ritchie, Limited, 611 View St.

FOUND—12 ft. round bottom boat painted green inside and white outside. If not claimed within 30 days will be sold for salvage and ad. expenses. Apply E. J. Day, 296 Beach Drive.

KINDLY return Persian cat to 510 Cook St. and oblige Madame Russell. Phone 5781L.

LOST—In Central Building by elevator, black umbrella with round flat handle and navy blue ring attached. Please return to Jameson, Rolfe & Willis and receive reward.

LOST—One black screw top Conklin fountain pen in Oak Bay. Apply Sylvester Feed Co.

LOST—Gold brooch, a Canadian $5 gold piece with initials D. R. Reward. Phone 6049R.

LOST—Small old black purse, containing $11, note and small change. Finder please phone 5529L.

LOST Tuesday evening, Scotch terrier, between Fort, Yates and Douglas Streets. Reward on phoning 6297R.

LOST—Gold wrist watch between Esquimalt and Oak Bay Junction, about 5:30 Monday. Valued as keepsake. Handsome reward. Phone 4117R.

LOST—$20 bill last Friday from St. Patrick's St. to Bowker Ave. Man's wages. Please return 2329 Bowker Ave. Reward.

LOST—Last week, black leather purse, owner's name; several necessary documents and card inside. Reward. Phone 3066 831 Fort St. B. K. H.

LOST—Two golf sticks between Fairfield district and Colwood on Sunday. Finder please phone 4393R.

LOST—Small gold pendant, Friday, Nov. 15. Reward. Phone 5273Y.

LOST—On or near Causeway, Chevrolet crank handle, last Saturday. Box 3595 Colonist.

LOST—Brown club bag, probably taken by mistake from Dominion Hotel or bus on November 9. Return to hotel.

LOST—On Broad St., black strap handled purse containing registration card, $10 bill and change. Return to Box 3449 Colonist. Reward.

MISCELLANEOUS

A LADY will call and buy all your high-class cast-off clothing. Spot cash. Phone Mrs. Hunt, 4021.

BAGGAGE AND FURNITURE CHECKED AND REMOVED

"QUICK SERVICE" DELIVERY Co.
Phone 6135.

CASH paid for stoves, ranges, heaters. Jack's Stove Store, 805 Yates Street.

FURNACES Installed. J. E. Casson, 802 Catherine Street. Phone 3365.

IF you have any welding or brazing, phone Stevenson, phone 3925. Shop, 921 Wharf Street.

LAWNMOWERS sharpened, latest process; collected and delivered, $1.00. Jack's, 805 Yates Street. Phone 5719.

NEW Method Laundry, Ltd., the sanitary way, 1015-17 North Park. L. D. McLean, expert launderers. Telephone 3300.

PAINTING — Kalsomining, paperhanging. J. J. Ross, Pembroke and Quadra. Phone 2208.

R. J. NOTT & CO., Ltd., Plumbing and Heating. 573 Yates Street. Phone 2267.

WHEN you want your piano tuned phone 1241 for H. W. Hood, c.o. Heintzman & Co., opposite Post Office.

7-PASSENGER auto for hire, day or night. Musicians' Cigar Stand, telephone 5034, res. phone 596

PROPERTY TO EXCHANGE

FRESH cycle tires at Plimley's, 611 View.

WANT TO RENT—MISCELLANEOUS

WANTED to rent good piano for one hour's practice each day. Box 6667 Colonist.

FLATS AND APARTMENTS

DELTA Electric Cycle Lamps, $3.50. Plimley & Ritchie, Limited, 611 View St.

FURNISHED one-room suite wanted; piano if possible. Box 3400 Colonist.

FOUR room furnished flat, November 30. Close in; adults. 456 Chester.

FURNISHED flats, cabins, rooms for rent; reasonable. 1036 Hillside.

FURNISHED sitting room, 2 bedrooms, kitchenette, gas stove, bath, private house; adults only. 1147 Fort. Phone 3952L.

ONE room furnished suite wanted; close in. Box 3399 Colonist.

OAK BAY—For rent furnished, 4 roomed suite; linen, cutlery. Phone 1185L.

TWO comfortably furnished flats to rent at once, one first week in December. Apply 634 Rupert.

UNFURNISHED suites to let, Caledonia Apts., 1024 Caledonia, below Cook; heated and all conveniences.

WANTED—Applications to rent Fairview, cor. of Quebec and Menzies St., as an up-to-date apartment house. Call and see plans of improvements. Apply to D. Fraser, Colonist Office. Phone 11.

HOUSEKEEPING ROOMS

AT 1192 Fort Street, furnished housekeeping rooms; gas range; every convenience; modern house; rooms bright, sunny. Close in. Terms moderate.

FOR Rent—Two unfurnished housekeeping rooms, light, bath, phone. 1128 Burdett Ave.

FOR Rent—Two furnished housekeeping rooms. Apply 561 Johnson Street.

FURNISHED housekeeping rooms for rent. Apply 1125 Burdett Ave., or phone 3488L.

HOUSEKEEPING rooms; gas. 813 Cook. Phone 4300L.

HOUSEKEEPING rooms, 1042 Vancouver St.

ROOMS—832 Douglas St.

UNFURNISHED 2 rooms, open fireplace; unfurnished housekeeping rooms. Apply 1231 Pandora Ave.

TO Let—Two large unfurnished rooms, hot and cold water, bath, $6 month. Apply 1219 Princess Ave.

TO RENT unfurnished rooms; single or in suite. Apply 758 Bay St. Phone 4035.

THREE housekeeping rooms to let. 1231 Pandora St.

WANTED—HOUSEKEEPING ROOMS

WANTED—Three room furnished suite; adults; with gas; central. Box 3616 Colonist.

WANTED by man and wife—Two housekeeping rooms in James Bay district. Apply, Mrs. White, 1307 Oak Bay Avenue.

FURNISHED ROOMS

AT 410 Oswego St., 4 furnished bedrooms, parlor.

BRUNSWICK HOTEL, 50c night and up; $2.00 weekly and up; best location; no bar. Yates and Douglas. Phone 317.

COMFORTABLE bedroom, close to shipyards, suit two workmen; board if desired. Box 3514 Colonist.

FOR Rent—Furnished bedroom, with breakfast. Box 3505, Colonist.

NICELY furnished bedroom; use of kitchen and bath; minute Willows car. 1728 Duchess Street.

"QUICK SERVICE" DELIVERY CO.—By auto or messenger boy. Phone 6135.

TO Rent—Comfortable bedrooms, $2 per week; use of sitting room, bath and phone. 2523 Government St., phone 688R.

UNFURNISHED rooms to let at $5 per month and up, including light, heat, water, elevator and janitor service. The Griffith Co., Hibben-Bone Bldg.

LEADING HOTELS

THE WESTHOLME

Victoria's Newest and Most Up-to-Date Hotel

High-Class Service

KING EDWARD HOTEL

Accommodation good Rates reasonable

Most centrally situated hotel in Victoria

S. W. Hurst, Proprietor

FAIRFIELD HOTEL

Cor. Douglas and Cormorant Streets

Now under the management of
W. N. TOMKINS

The hotel is located in the heart of the business section. Every accommodation, including an up-to-date kitchen where guests may do their own cooking.

Our rates reasonable. Service unexcelled. Also have a few apartments (with bath).

PHONE 22920

THE HOTEL METROPOLIS

is a most imposing seven-story structure of reinforced concrete, steel and marble; absolutely fireproof.

Situated on Victoria's most prominent thoroughfare, a most admirable location, inasmuch as it is free from the noise of the street cars and heavy traffic and yet within half a block of the centre of Victoria's tramway system; convenient to clubs, theatres and shopping. You will find the Metropolis an ideal place to stay, where perfect comfort and service and an air of quiet refinement reign supreme. Commercial travellers will find our sample rooms are large and well lighted.

WANTED—FURNISHED ROOMS

WANTED—A small furnished apartment near the water, in residential locality, for quiet family of three. Credentials exchanged. Address by post or telephone Room 224 Empress Hotel.

WANTED—Bed-sitting room, suitable light housekeeping, for business woman, near No. 4 or 5 car line. Box 3472 Colonist.

ROOM AND BOARD

AT the C. I. A. Rooming House and Restaurant, opposite Victoria Machinery depot.

"CAHALAN"

AT "CAHALAN," 326 Douglas St., select quiet boarding house, opposite Beacon Hill Park, near beach and car; terms moderate; under new management. Phone 6212. Canada Food Board Licence No. 10-10193

COMFORTABLE room, excellent meals, in private home; central. 744 Discovery St. Phone 2994R.

COMFORTABLE furnished room, board if desired; private home; 9 minutes from City Hall. Phone 2857R.

FAIRFIELD—Modern house, clean, comfortable rooms with board; plain home cooking; optional; moderate terms. Harrisville, 1148 Oscar St., off Cook; phone 3351X Licence No. 10-15351.

NICELY furnished large bedroom for rent with board; suitable for couple. 151 Government Street.

ROOM and board, good cooking, reasonable terms. 1021 Catherine St. Phone 6183L.

ROOM and board for two men; share same room; private house. Phone 1043.

WANTED by lady and little girl, room and board in private family in good locality. Box 3484 Colonist.

WANTED—ROOM AND BOARD

REQUIRE board and lodging for two school girls, ages 10 and 11, and adult companion. Apply, stating terms, to Miss Smith, 933 Foul Bay Rd., phone 1868.

WANTED by a gentleman, room and breakfast or breakfast and dinner; comfort considered before cost; no other roomers. Box 3643 Colonist.

WANTED by two gentlemen, 2 rooms with breakfast and dinner, or breakfast alone; no other roomers. Near a garage if possible. Box 3646 Colonist.

WANTED by a gentleman, room with breakfast or dinner and breakfast; no other roomers. Near a garage. Box 3647 Colonist.

TO RENT—HOUSES

DELTA electric cycle lamps, $3.50. Plimley & Ritchie, Limited, 611 View St.

FOR Rent Unfurnished—1622 Fell Street, 7-room bungalow, fully modern, furnace, hardwood floors, garage; possession Dec. 1, 1918, $35, 1773 Fourth St., off Richmond Rd., 5-room house, modern; close to car; large lot. Possession Dec. 1. Rent $12.50 per month. Apply T. H. Slater, 511 Union Bank Bldg. Phone 4899.

FOR RENT—Houses, furnished and unfurnished. Lloyd-Young & Russell, 1012 Broad Street. Phone 4632.

JAMES Bay—6 rooms, Montreal St.; 5 rooms, Ladysmith St.; Johnson St., 8 rooms; Fairfield, 7 rooms. Apply E. E. Heath, 1212 Douglas St.

TO Let—4-roomed cottage, $7, including water. 1413 Denman St., Fernwood.

TO a Good Tenant—If rented today $16 per month, fully modern 4-room cottage, new and clean as a pin. The first to pay the deposit gets it. United Financial Brokers, Limited, 106 Stobart-Pease Block, Yates St., phone 5908.

TO Rent—A good, clean, modern 7-roomed house, James Bay, close in; rent, $25. Cross & Co.

TO Let—Cosy little house, 3 rooms and pantry; good garden, hen house, close to Mount Tolmie car, $8. Apply 3500 Shelbourne St.

4 UNFURNISHED Rooms to rent. 1319 Gladstone Avenue.

6-ROOMED clean modern house. Apply 1152 Yates St.

WANTED TO RENT—HOUSES

WANTED — 5 or 6 roomed house, with garage, in good residential district; also 4-roomed bungalow.
ANDREWS REALTY
Phone 2736.

WANTED to rent by December 1, 5-roomed bungalow, modern unfurnished or partly furnished, or 6-roomed house, close in, by careful tenant. Box 3424 Colonist.

WANTED—Six roomed modern bungalow near car and school, Fairfield, Hollywood or Oak Bay districts preferred. Address 1340 Crescent Road, Foul Bay.

WANTED to rent shortly by careful tenant, house near Smith's Hill reservoir, about 5 or 6 rooms; must have garden; not overlooked; modern. Box 3651 Colonist.

WANTED to Rent—House, 5 or 6 rooms, modern conveniences and moderate rent; will take lease. Apply 1316 Haultain St. or phone 5820L.

TO RENT—FURNISHED HOUSES

BEAUTIFULLY furnished 10 roomed residence; piano, linen and silver; garage; ideal location; 10 minutes from town. Rent $85. Phone 1185L.

BUNGALOW, 7 rooms, furnished, high position, with beautiful view, large garden, garage, Oak Bay district. Phone 5263R.

FOR rent at Shawnigan Lake, cosy completely furnished 5-roomed bungalow; hot and cold water; near church, school and post office. Apply Post Office Box 30, Shawnigan Lake, B.C.

FOR Rent or Sale—Furnished cottage, James Bay. Give phone number. Box 3493 Colonist.

NICELY furnished house, Oak Bay. Apply E. E. Heath, 1212 Douglas St.

SEVEN roomed fully furnished house; piano; rent $40. Phone 2153R.

SMALL furnished cottage, modern. Reid. Phone 5720R.

6-ROOM bungalow, close to beach, garage, chicken houses, large garden, $25 per month. Apply 552 Laurel St., Shoal Bay, or phone 4138L.

FURNISHED HOUSES WANTED

WANTED—3 or 4 roomed furnished cottage. Box 3444 Colonist.

WANTED—Four or five roomed furnished house, Haultain district preferred. Phone 1807R.

POULTRY AND LIVESTOCK

ALL your poultry, livestock and other goods and chattels ship to City Market Auction Sales, Tuesdays and Fridays. Phone 2494 for particulars.

ANY quantity of chickens wanted for cash at your house. Phone 5619L.

A QUANTITY of early hatched pullets for sale. 422 Dallas Rd.

BELGIAN Hare and other rabbits; all ages and prices. Does with young. 244 Simcoe Street.

BEST price and spot cash paid for poultry. Phone 4063L. 422 Dallas Road.

DELTA Electric Cycle Lamps, $3.50. Plimley & Ritchie, Limited, 611 View St.

FOR Sale—Brown Leghorn cockerels, thoroughbred; Toulouse geese, 100 egg hot water incubator. West, 1890 Haultain.

FOR Sale—English bulldog, good house dog and fond of children. Apply after 6 p.m. 829 Johnson St.

FOR Sale—Cows, some fresh; also some beef cows. S. Robbins, Glanford Ave.

FOR Sale—English setter dog, two years old. Apply A. McDonald, 548 Old Esquimalt Rd. Phone 2851L.

FOR Sale—Two pigs, ten months old. Apply 2749 Quadra Street.

FOR Sale—Heavy team, harness, wagon, reliable general purpose horse; also saddle mare. W. Potter, Duncan.

FOR Sale—Cob horse, quiet to ride and drive; good condition. Butt, Royal Oak.

FOR Sale—Up-to-date Tolman chicken house, 50 x 16 ft., to be moved away either in sections or taken down; one milch goat; 40 White Wyandotte breeding hens and 30 pullets. Phone 5556L.

FOR Sale—Italian bees, 1 hive $10; or 2 for $18. Apply Kerr, 1189 Newport Ave., Oak Bay.

FOR Sale—S. C. R. I. red cockerels. P. S. Lampman, Victoria.

FOR Sale—Two Holstein cows, pure bred or trade for heavy team. Apply Box 3390 Colonist.

FINE young Jersey cow; will freshen in one week. Phone 6256L.

FOR Sale—S.C. White Leghorn pullets, heavy laying strain, hatched May 14. Price $2 each. Reply, H. A. Ismay, P.O. Box 117. Phone 4688L.

FOR Sale—Wire-haired terrier pups. Apply 525 Niagara Street.

FOR Sale—Horse, rig and harness; horse between 7 and 8 years old; weight 1,100 lbs. 2880 Colquist Ave., Gorge Rd.

GOOD singing canaries for sale. Apply 2531 Blanshard Street.

JEFFREY & ROSKELLY, practical horseshoers, general blacksmiths. Cor. Government and Chatham Streets.

MASSEY Bicycles at Plimley's, 611 View.

MANGELS—$1 one hundred lb. sack. Phone 1967Y.

NEW ZEALAND Does from $3 each. Madrona Stall, Public Market.

PURE BRED fox terriers (females), $5; five bantams, $4. 506 Laurel St.

POULTRY Wanted—Best prices paid; payment by return. Harry Stevens, 919 Granville Street. Vancouver. B.C.

PRODUCE more food; keep poultry or rabbits. The Poultry and Pet Stock Journal. 521 Yates Street. 10c per copy.

ROSE Comb white Leghorn pullets, $2 each. Mrs. Veness, Colwood.

SINGING canaries. 2243 Shakespeare. Phone 4627Y.

THOROUGHBRED Flemish Giant doe; full grown, $3. 150 Government St.

WANTED to buy a good cow at once. Phone 107L or Box 3652 Colonist.

WANTED—Five gallons of first grade milk daily; top price paid. Apply White Star Dairy, Wilkinson Rd.

WANTED—Small pony for child; also child's sidesaddle. Box 3600 Colonist.

WANTED—Two mares for light farm work, about 5 years old; give particulars and where they may be seen to Box 3373 Colonist.

AUTOMOBILES

AUTOMOBILE and general repairs of all kinds by an expert mechanic. Stevenson, phone 3925, shop 921 Wharf Street.

AUTO OWNERS—Inquire about National Rubber Tirefiller. It is a great success; auto repairs guaranteed. Shell Garage, Limited, 935 View Street.

ALL Auto Snaps—Cadillac seven passenger, 1913 model, slightly used, 1918 Chevrolet, self starter, electric lights, etc., $850. 1918 Ford, five passenger, nearly new, price $700 cash. 1916 Ford, five passenger, splendid buy for $500. 30 h.p. McLaughlin four passenger, $150. Overland truck, 1 ton in good order, $475. We take cars in trade. Apply to Cameron Autos, 521 Superior Street, behind Parliament Buildings.

A FORD CAR, cheap for cash. Can be seen by appointment. Box 3617 Colonist.

AUTO Snaps—1916 Ford, 5-passengers; splendid puller, electric lights and full equipment of tools, spare tire, etc. Price $475. Cameron, 521 Superior Street.

AT YOUR SERVICE

ALERT TRANSFER

Baggage collected, furniture removed, store delivery service.

653 Johnson Street Phone 2748

Nothing too little: nothing too large

BUICK Bullet, $150; will take motor cycle in trade. Pacific Motor Car Co., 941 View Street. Phone 3236.

CHALMERS Six, 5 passenger, splendid condition, two new tyres, electric light and starter, $700. Terms. C. A., Box 2, Shawnigan Lake.

CADILLAC car, good but old model, $350. Phone 5262R.

CHALMERS 30 Pony tonneau roadster 5 passenger; excellent condition. Private owner. Phone 2625R.

DRIVE in comfort. Use Mauvine. Sheds rain off the wind-shield like water off a duck's back. Call at Plimley's and have an application put on free. Plimley's, Johnson St., City.

DELTA Electric Cycle Lamps, $3.50. Plimley & Ritchie, Limited, 611 View St.

FOR Sale—Motor cycle, best English make; first-class condition, no junk; $100 cash. Phone 3814L.

FOR Sale—1914 model twin Indian motor cycle; 2 speed. 2554 Shelbourne Street.

FOR Sale—1917 Ford with self starter, electric light, Nobby tires; all in good condition. Phone 2882R. Box 3402 Colonist.

FORD Limousine, 1918, run under 1,000 miles; engine in perfect condition; car as good as new. Box 3341 Colonist.

FORD 5-passenger, in good shape; engine pulls fine; tires fair; $450. Phone 2749

FOR Sale—5 passenger Overland car in good running order. Price $450 cash, 724 Pandora Street.

FOR quick sale Buick Roadster, $275 cash. Apply 1277 Fairfield Rd.

FOR Sale—Ford touring car, in first-class running order. Apply 1126 Princess Ave. after 5 p.m.

FOR SALE—1-ton Ford truck, Smith attachment, 1917 model; Overland 1-ton truck. Price $500. Bullet, 2-passenger; a bargain for $300. We take cars in trade. Cameron, 521 Superior St., behind Parliament Buildings.

GARAGE wanted with washing facilities for one car; Fairfield district. State terms for monthly tenancy. Box 3403 Colonist

GARAGE to rent. Inquire 1617 Camosun Street.

HUPMOBILE 5-passenger, for quick sale, $255. 1917 Ford, 5; extra good condition, very little used, $650. 1918 Ford 5 passenger. 1717 Cook Street.

IF you study economy these times and require the very best workmanship, you will send your auto radiator, fenders, lamps, or any damaged metal part to Burgess Bros., Auto Sheet Metal Workers, 1901 Government Street. Phone 2287.

I HAVE an up-to-date oxy acetylene plant to do your repairs. Stevenson, Phone 3925. Shop 921 Wharf Street.

REAL SNAPS

LIGHT Overland, 5 seater, must be sold quick. Price $325. The best buy in the city.
Light Overland, 5 seater, an exceptional snap at $400.
Several other snaps that must be sold real quick.
If you are looking for a good reliable, serviceable auto at a very moderate price, it will pay you to inspect the above cars, which are priced low, because of the immediate need of cash.
Phone 5569 and make an appointment or call at

MASTERS, 1052 Fort Street.

PARKER'S Garage and Machine Shop, 81- Belville Street. Phone 5660. Automobile and Marine Engine Repairing. Also Marine Engines Bought and Sold.

AUTOMOBILES (Continued)

METROPOLITAN Garage, 731 View St. Phone 2977. Wilmo Manifolds, no Ford is complete without one. Ford slip covers. 1912 Apperson Jack Rabbit, in first class repair, $800. We buy and sell used cars. 1912 Overland parts. Northway motor complete. 1912 Carter car parts.

"PETTER" Coal Oil Engines—We have several of these well known engines in sizes 1½, 2½ and 5 horsepower. We are giving up this line of business so are offering them at less than cost. E. G. Prior & Co., Ltd.

SMALL Buick, excellent running order; good tires; snap $250. Shell Garage.

SECONDHAND auto parts at 60c on the dollar. Chalmers 30, 1910-11 Cadillac, Franklin transmission, and lots of others. 941 View Street. Phone 3236.

JUST ARRIVED

TOP Recovering Outfits for 1913-1918 Ford touring cars. Best material, $17.50.
REVERCOMB MOTOR Co.
922 Yates St. Phone 4919

USE Smith's Patent Tire Clips and save your tires. Price $6 a set, delivered. Garage men inquire for our special offer. Auto Specialties Co., 1234 Granville St., Vancouver.

WANTED—Two good motor or steamer rugs. Phone 5993L.

WANTED—Cars to sell or buy. If you need cash come to the right place.
MASTERS
1052 Fort St. Phone 5569. Cor. of Cook.

WANTED—32x3½ non-skid tires, good condition. State price. Box 3635 Colonist.

WILL purchase a light motor delivery wagon. Crawford Coates, 747 Fort St.

Phone 3702.
COX & PERKINS
931 View Street.
Winter Tops, Touring and Delivery Bodies Built to Order.
Tops, Slip Covers and Dust Covers Made or Remade.

AUTO BARGAINS

1914 Light five passenger electric lights and starter; good tire sand in first class condition $650
Chalmers Six five passenger, electric lights, starter, etc. $700
Buick Roadster, good shape $475
One ton truck, electric lights, starter, all good tires $650
Easy terms on above cars; others taken in trade.

30x3½, 31x4, 32x4, 34x4, 36x4½, tires and tubes from $2 up.

Secondhand parts for the following makes of cars in stock: 1910 Buick, 1912-13 Chalmers, 1912-13 Tudhopes, 1911-13 Mitchell, 1912 Reo, 1912 Russell, 1910 Cadillac, 1912 White, etc. Old cars, any condition, bought, sold or exchanged. See Mr. Junkie, 941 View Street, Phone 3236.

USED CAR SALE

1917 Ford touring in A-1 condition. Good tires all around and spare. A real snap.
Studebaker "25" in excellent order. Good tires all around with demountable rims, 30x3½. Don't fail to see this car as we will sell it cheap and it is not expensive to run
1918 Ford with 1½ Form-a-Truck attachment. This car only used one month and is guaranteed to be in A-1 shape. If you are looking for a good truck at a bargain don't fail to see this one.
Series "17" Studebaker Three Passenger roadster in excellent shape. Recently overhauled and repainted; also new top. Has cord tires, three of which are practically new.
Detroit Electric, complete with charging plant, at a sacrifice. This car has been used very little and looks just like new. An ideal car for winter use.
PHONE 2246 OR CALL AT OUR SHOW ROOMS FOR DEMONSTRATION.
JAMESON ROLFE & WILLIS
Cor. Courtney & Gordon Sts. One Block East of Post Office.

BICYCLES AND MOTORCYCLES

MOTORCYCLES, Bicycles and Supply Store, Victoria agents for Excelsior motorcycles; full line of supplies and repair parts for all makes of motorcycles. Prices reasonable. 654 Yates Street.

LET your light shine with a good Lucas Lamp. Carbide lamps from $2.75 to $7. Oil lamps from $1.50 to $2. Electric lamps $2, at Harris & Smith, 1220 Broad lamps $3, at

HARRIS & SMITH
1220 Broad Street

FOOTBALL PLAYERS

WE HAVE a shipment of adaptives that will make it possible for you to use your bicycle pump to inflate your football. Save buying a special pump. The price is 30 cents. Get yours at once.

GODFREE,

The Bicycle Specialist.

504-506 Yates (next Princess Theatre). Phone 3794.

TRY TAYLOR,

1322 GOVERNMENT STREET,

FOR SATISFACTORY CYCLE REPAIRS, CYCLES AND SUPPLIES.

AUTOS FOR HIRE

ARE you wanting a big, new, roomy car? Then call Jimmy Cronk, returned soldier; $2.50 per hour. Phone 246.

A SEVEN-passenger Hudson Six for hire, reasonable; reliable service. Call 1536O or 2159Y.

HIRE—Big new Winton six, 7-passenger; $3 per hour. Phone 10280. Hall's Drug Store; res. 539Y. T. J. Cole.

NEW 5 passenger autos for hire; easy running cars. Shopping, afternoon calls, etc., $1.50 per hour; pleasure drives, $3. Phone 5776. P. R. Pike.

TEA Kettle Auto Stand—New six-cylinder McLaughlin car for hire, $2.50 per hour. Phone 4363. Special country trips.

CAR FOR HIRE

$2.00 per hour; $1.50 per hour shopping.

PHILLIP BLYTH.
Phone 158R.

DRIVE YOUR OWN CAR

NEW Fords without drivers for hire. For your holidays and week-end trips take your friends to the beach. Phone 3107. We never close. Auto Stand, 1324 Broad St.

OUR MECHANICAL DEPARTMENT

Mr. Young, formerly with the Metropolitan Garage, is now in charge of our mechanical department. We are prepared to look after your wants in overhauling, and all other auto repairing.

(If it's broken we'll fix it)

EMPRESS AUTO & TAXI CO., LTD.
Garage, Corner View and Vancouver Streets

POPULAR AUTUMN DRIVES FROM VICTORIA

New Car, 1918 Model, 5-Passenger. Easy and Comfortable.

Brentwood	4.00
Sidney	5.00
Deep Cove	5.00
Metchosin	5.00
Saanichton	4.00

If possible, make arrangements in advance. We are always disappointed if we cannot drive you personally. Special afternoon drives $1.50 per hour.

Phone 3512.
THOS. J. SKELTON,
1716 Lee Avenue. Phone 3512

PERSONAL

FRESH cycle tires at Plimley's, 611 View.

MADAME CEERA has closed her tent at the Gorge and located at 330 Craigflower Rd. for the winter. Phone 3360.

MRS. SHAW pays best prices for ladies' and gent's cast-off clothing. 735 Fort Street. Phone 401.

MAGNET Auction Rooms—Furniture bargains.

THE old reliable Sandringham Lunch, 732 Fort Street. Licence No. 10-7209 Canada.

BUSINESS CHANCES

"FIVE POINTS" Store for rent; the best business location in Fairfield. Apply J. A. Shanks, 1281 Fairfield Road.

I AM open to buy cafe. Must be good location. Please state price and name of place. Box 3481 Colonist.

POSITION as working partner by man with $2,000 to invest. Box 3180 Colonist.

BUSINESS CHANCES (Continued)

SHINGLE mill for sale; 2 iron frame Schaake machines, return tube boilers, 10x14 engine, line shaft pulleys, belting and conveyors, $2,000 on terms. R. S. Hamilton, Royal Oak. Phone 14R Keatings.

BUSINESS, PROFESSIONAL DIRECTORY

AUTOS FOR HIRE

AUTOS, taxis, limousines. Cadillac Auto and Taxi Co., 602 Broughton. Cars for hire. Phone 307 and 4462.

AUTOS WITHOUT DRIVERS

CARS WITHOUT DRIVERS

OUR service is all that could be desired. you will find it very convenient for your business and pleasure trips. Special rates for shooting trips. Victoria Auto Delivery, 727 Broughton St. Phone 3053.

AGRICULTURAL IMPLEMENTS

MITCHELL, G. T., 610-12 Pandora—Farm and dairy supplies; gasoline engines, Massey-Harris machinery.

BUILDER AND CARPENTER

CARPENTRY—Alterations and repairs; roofs repaired and guaranteed. T. Thirkell. Phone 1792. Estimates free.

COLLECTORS

C. M. GANTIS, collector for any debts. Call 551 Niagara Street, or write P. O. Box 493; phone 3625. References, Rev. Dr. M. N. Maclean or the Imperial Bank of Canada.

CHILDREN'S OUTFITTER

CHILDREN'S and Ladies' Outfitter—Seabrook Young, corner Broad and Johnson. Phone 4740.

CLEANING AND KALSOMINING

WE can clean your kalsomined wall and wall paper with our cleaner and also do kalsomining and carpet cleaning. The Cleaning and Kalsomining Co., phone 5937L.

CLOTHING AND FURNISHINGS

ARMY and Navy Clothing Store, 573 and 580 Johnson. Gents' furnishings, suits, shoes, trunks and suitcases. Overall specialists. Phone 3609.

OUR new hats are in. Come and see the new lines we are showing at $3.50 and $4.50. Up-to-date styles for men of all ages. Frost & Frost, Westholme Block, 1413 Government Street.

COLLECTIONS

LET us collect your bad accounts. No collection no pay. The T. P. McConnell Mercantile Agency, 330 Pemberton Bldg.

CURIOS

DEAVILLE, John T., 718 Fort. Curios, furniture and books. Tel. 1737.

CONTRACTORS AND BUILDERS

CARPENTER and Jobbing—J. W. Bolden, 1616 Cook St. Telephone 1308; residence, 4499L.

WE have an up-to-date factory in the centre of the city.
WILLIAMS, TRERISE & WILLIAMS
See us for office and store fittings, alterations and repairs. Office and factory:
853 Cormorant Street. Phone 186.

CHIMNEY SWEEPING

CHIMNEY Sweep—Lloyd. Phone 2285R. Fifteen years' experience in Victoria.

CLEANING AND DYEING

ARE you particular about your cleaning and pressing? Let experts do the work; it costs no more. Ladies' and gents' garments cleaned, dyed and repaired; workmanship guaranteed. New Method Cleaners, J. McInnes, proprietor. 842½ Yates Street. Phone 295.

B. C. STEAM Dye Works—The largest dyeing and cleaning works in the Province. Country orders solicited. Phone 200. J. C. Renfrew, Prop.

CITY Dye Works—The most up-to-date dyeing and cleaning works in the Province. We call and deliver; prompt service. Geo. McCann, proprietor. 844 Fort Street. Telephone 78.

MODERN Cleaners—Suits cleaned, pressed and repaired. Union shop. Call and deliver. Phone 1887.

DANCING

CHILDREN'S School of Dancing, Saturdays 2 p.m., Alexandra Ballroom. Mrs. Boyd teacher, assisted by Miss White, of London.

COAL

WELLINGTON Coal—Richard Hall & Sons, 1232 Government St. Phone 83.

DRUGGISTS

NERVE and Bone Liniment for sprains and bruises, 35c, at Fawcett's. Phone 530.

DRY GOODS—WHOLESALE

WHOLESALE Dry Goods—Turner, Beeton & Co., Ltd., wholesale dry goods importers and manufacturers; men's furnishings, tents, "Big Horn" brand shirts, overalls. Mail orders attended to.

DETECTIVE AGENCY

PRIVATE Detective Office, 312 Hibben-Bone Building. Day and night. Phone 3412.

ELECTRICAL MOTOR WINDING

COX & DOUGAL, specialists in elevator and motor repairing, switchboard erection, private installations. Motors and dynamos re-wound and guaranteed. Estimates given. Stobart-Pease Building, Yates St. Telephones 852, 2752R and 3419R.

EXPRESS AND TEAMING

DRAYMAN—Joseph Heaney, office at 1305 Wharf Street. Phone 171.

EMBOSSED STATIONERY

PRIVATE Stationery embossed in any design or color. The Colonist Printing Company, Limited.

ENGRAVING

FOR stencil and seal engraving, general engraver and stencil cutter—George Crowther, 216 Wharf Street, behind Post Office.

FURNITURE REPAIRING

REPAIRING of all kinds of furniture, also furniture stained, painted or varnished; splendid finishes; bamboo, cane and grass chair repairing a specialty; lowest charges. Kawai Bros., 1810 Douglas Street. Phone 3868.

FURRIERS

FOSTER, Fred—1216 Government Street. Phone 1537. Alterations and repairs.

THE Lensie Co., 1317 Broad Street—Fur sets, fur coats and leather coats.

FURNITURE MOVERS

JEEVES Bros., Transfer—Padded vans for moving; storage, shipping and packing. Phones 1382 and 514.

MOVE your furniture by motor or team; quick and reliable service. Entrust to J. D. Williams: phone 870.

FUNERAL DIRECTORS

B. C. FUNERAL CO. (Hayward's, Ltd.) —Funeral directors and embalmers. Chapel and private parlors; motor or horse equipment. Always open. Phone 2235. 734 Broughton Street.

SANDS Funeral Furnishing Co., Ltd. Funeral directors and embalmers, 1612 Quadra Street. Open day and night. Phone 3306. Lady attendant.

THOMSON, Frank L.—827 Pandora Avenue. Fine funeral furnishings. Auto and horse equipment. Office phone 498. Open day and night.

GARDENING

GENERAL gardening, pruning, spraying. Fred. Bennett, Strawberryvale P.O. Phone Colq. 19L.

GENERAL HAULING

VICTORIA MOTOR TRANSPORT

WE move anything from a parcel to a carload.

Phone 89. 1107 Langley St.

GENERAL REPAIRS

BABY buggy tires put on to stay at the Lawnmower Hospital, 614 Cormorant. H. M. Wilson.

HARDWOOD FLOORS

HARDWOOD floors laid, polished; best of material used. Box 3411 Colonist.

HAT WORKS

AMERICAN HAT WORKS

MAKES and repairs all kinds of hats

655 YATES STREET,
Phone 2073.

HALF-TONE ENGRAVING

ZINC and copper illustrations of every description at The Colonist Photo-Engraving Department.

BUSINESS AND PROFESSIONAL (Continued.)

INSURANCE

THE Equitable Life Insurance Society of New York: Fire, Marine, Accident, Plate Glass and Live Stock Insurance. Cameron Investment and Securities Co., 220 Central Building. Phone 3700.

JUNK DEALERS

D. LOUIS—Rag and waste metal merchant, 667 7th Ave. East, Vancouver, B.C.

KODAK HOSPITAL

THE KODAK HOSPITAL is prepared to fulfill your any want in photographic supplies; amateur finishing, etc.
ALBERT M. MAYNARD
715 Pandora St. Phone 6288 3697.

LUMBER COMPANIES

LUMBER, windows, doors, interior finish, etc. City or country orders receive careful attention. E. W. Whittington Lumber Co., Ltd., Bridge and Hillside. Phone

LAUNDRIES

ECONOMY Wet Wash Laundry—Change in Prices—Owing to the increased cost of materials and labor, we will be compelled, on and after August 15,1918, to charge $1.00 per bag up to 35 pounds, and 4 cents per pound over that amount. 2612 Bridge Street. Phone 3339. We'll Call.

NEW Method Laundry, Ltd. The sanitary way. 1015-17 North Park. L. D. McLean. Expert Launderers. Telephone 3300.

LITHOGRAPHING

LITHOGRAPHING — Lithographing, engraving and embossing. Nothing too large and nothing too small; your stationery is your advance agent; our work is unequalled west of Toronto. The Colonist Printing & Publishing Co., Ltd.

LIME

LIME—Agricultural lime, analysis 96.1, $5.50 per ton, in sacks. Rosebank Lime Co., Victoria. Box 1184. Kilns, Esquimalt Harbor. Phone Belmont 8X.

LIVERY, BOARD AND SALE STABLES

LIVERY—Victoria Transfer Co., Ltd. Tel. 128 and 129. Best service in the city.

MERCHANT TAILOR

TIBBITS & KEYS, 633 Trounce Avenue. High-class ladies' and gentlemen's tailors.

OYSTERS

ESQUIMALT Oysters—Fresh from the bed daily, at all dealers.

MASQUERADE COSTUMES

COSTUMES for hire, suitable for masquerade balls, amateur theatricals, etc. Special attention to out-of-town orders. Send for list. Shaw & Co., 735 Fort St.

PRINTING

WHY send your printing orders East when you can get them done better, quicker and at the same price at The Colonist Printing Department?

PHOTOGRAPHERS

NOW your children are home from school is the time for Christmas photographs of them. Prices at Taylor's Studio, Government street, from $3 per dozen. Phone 2302. Cars stop at door.

SHAW BROS., commercial photographers. 904 Government Street, upstairs.

PAINTING AND KALSOMINING

A. KNIGHT, painter, etc. 1419 Haultain Street. Phone 5293L.

PAINTING and decorating, all kinds of art and plain glass work. Prompt and personal attention. H. Burns, 1919 Davie Street. Phone 6277R.

PLASTERING AND CEMENT WORK

J. ALLEN, Plasterer—Estimates given on plain and ornamental plastering, cement work, repairing, etc. Phone 6290 2359 Beach Drive.

PATENTS

PATENTS, trademarks, designs, copyrights. Fetherstonhaugh & Co., the old established firm of patent attorneys. Offices, 1020 Rogers Building, Vancouver, B.C.

PATENTS—Rowland Brittain, registered attorney; patents in all countries. Fairfield Bldg., 445 Granville Street, Vancouver, B.C.

PICKLES

WHEN buying pickles, remember to ask for Camosun brand—they're standard.

PLUMBING AND HEATING

ASHTON & Farrow—Plumbing, heating and sheet iron work. Victoria. Phone 4762; Oak Bay, Phone 5867.

DO not let the so-called "handy man" create expense. Call a competent plumber. Allan Macdonald, 1209 Esquimalt Road. Phone 3688.

HAYWARD & DODS, LTD.

HOT WATER, STEAM AND GAS FITTING SANITARY PLUMBING

Phone 1854 927 Fort Street

HASENFRATZ, A. E., successor to Cookson Plumbing Co., 1045 Yates. Phones 674 and 4517X for reliable service.

R. J. NOTT CO., Ltd., Plumbing and Heating, 573 Yates St. Phone 2267.

SHERET, Andrew—1114 Blanshard St. Plumbing and heating; large stock. Phone 629.

REAL ESTATE AGENTS

BURDICK Bros. & Brett, Limited, 623 Fort Street. Phones 138-188. Real estate and insurance agents.

SAFETY RAZORS SHARPENED

CUT your own hair with my machine; easy as combing; in case, 4 extra blades, $3.75, postpaid. Price, 637 Fort Street, Victoria.

SHEET METAL WORKERS

H. COOLEY & SON

Victoria Sheet Metal Works

Gutters, Chimney Tops, Warm Air Heating, Agents for the "Sunshine Furnace."

Office and Works—434 KINGSTON STREET Phone 591.

SECOND-HAND CLOTHING

SHAW & CO. (the Lancashire firm), buy and sell the highest class of second-hand clothing, boots, etc. Phone 401, 735 Fort Street.

SHOWCARD ARTISTS

MENELAWS & McMILLAN—Artists in black and white, posters and showcards. 331 Pemberton Building. Phone 1470.

SHINGLING

SHINGLING and roof repairing. W. Robertson, Phone 4263L. 1343 Pembroke St.

SPORTING GOODS

JAMES GREEN, Gunmaker. All kinds of repairs and alterations. Make stocks to fit the shooter; bore barrels to improve the shooting. 1319 Government, upstairs. Phone 1784.

PICHON & LENFESTY, 587 Johnson. Practical gunsmiths. Phone 1183.

SOFT DRINKS

VICTORIA Botanic Beverage Co. Herbal brewers and fruit wine manufacturers. 2620 Cedar Hill Road. Phone 633.

SEWER PIPE & TILE MANUFACTURERS

B. C. POTTERY CO., LTD. City Offices, 220 Pemberton Building; factory, behind St. George's Inn, Esquimalt Road.

SHOE REPAIRING

FOR quick, reliable shoe repairing, see H. White, 1211 Blanshard. Repair work that gives the wear. "It's the leather."

SILK AND ORIENTAL GOODS

KWONG Tai Yune, 1622 Government.

SECOND-HAND FURNITURE

BARGAINS—Second-hand furniture, oak rockers. 716 Yates. Phone 2070.

TYPEWRITER EXCHANGE

VICTORIA TYPEWRITER EXCHANGE, Typewriters bought, sold, exchanged, rebuilt, repaired. Some snaps in used machines. Phone 3925. 746 Yates Street.

TYPEWRITERS AND SUPPLIES

TYPEWRITERS—New and second-hand, repairs, rentals; ribbons for all machines. United Typewriter Co., Ltd., 789 Fort Street, Victoria. Phone 4798.

TAILORS AND COSTUMIERS

BROWN, H. H., 730 Fort—Naval, military, civil and ladies' tailor. Phone 1917.

WOOD

YICK Chong Lung—Dealers in cordwood, blocks and split wood. Wood carried in, 25c extra. Office, 561 Fisgard Street. Phones 1570 and 2106. We deliver to all parts of city.

BUSINESS AND PROFESSIONAL
(Continued.)

WOOD AND COAL DEALERS

DRY fir millwood, double load, $5; single load, $2.60. Chemainus Wood Yard, 2138 Government Street, phone 566.

ORDER your wood now, prices still advancing; quick reliable service. Call Victoria Wood Co., 600 Johnson Street, Phone 2274.

WINDOW CLEANERS

CALL The Island Window Cleaning Co.; rely on our quick, reliable auto service; ten years' practical experience in this city. "The Pioneer firm" always pleases.

W. H. HUGHES, "Prop."
Phone 2815 85 Moss

FOR A BETTER SERVICE try the City Window Cleaner. Phone 2251. F. Quaintance, 641 Fort Street.

WATCHMAKERS AND REPAIRERS

LITTLE & TAYLOR, 617 Fort St. Expert watchmakers, jewelers and opticians. Phone 771.

WHITE, M., watchmaker and manufacturing jeweler. Engraving neatly done. All work positively guaranteed. Entrance Hibben-Bone Bldg. Phone 817.

TESTING—VULCANIZING

THE Tyre Shop—Tergeson Bros., 1015 Blanshard Street. Phone 5251.

PROFESSIONAL DIRECTORY

ACCOUNTANTS

BAWDEN, KIDD & CO.—Chartered Accountants, Assignees, etc., 421 and 425 Central Building, Victoria, B.C. Phone 4295.

CHIROPRACTORS

KELLEY & KELLEY—Phones 4146 and 5454R. Office, 302-3 Sayward Block.

CHIROPODISTS

CHIROPODIST—L. E. Jones, 211 Central Block. Phone 2888; res. phone 5433R.

PARLORS newly opened by Mrs. Larsen, massage, chiropody and manicuring. Apt. 62, King Edward Hotel, Yates St.

DENTISTS

DR. LEWIS HALL—Jewell Block, corner Yates and Douglas Streets

DRUGS

PRESCRIPTIONS accurately filled, Fawcett's Drug Store. Phones 630 and 1669O.

ELECTROLYSIS

ELECTROLYSIS—Fourteen years' practical experience in removing superfluous hairs. Mrs. Barker, Phone 5525. 931 Fort Street.

ENGINEERS

ENGINEERING and Technical Institute of B.C. P.O. Box 143. Meetings third Tuesday each month.

ENGINEERING

DRAUGHTING, tracings, computations. Tel. 5042R.

LAND SURVEYOR

BATEMAN, Hutchinson—Surveyor, Civil Engineer and Draughtsman, Chancery Chambers, Langley Street. Phone 684.

MASSAGE AND CHIROPODIST

CHIROPODIST—Vapor baths and massage; 14 years' experience. Mrs. Barker, 931 Fort St. Phone 5525.

RADIANT Heat Baths—Massage, chiropody. Mr. R. H. Barker, late National Hospital, London. 211 Jones Building. Phone 3446.

NOTARY PUBLIC

PASSPORTS prepared, forms supplied. H. Lloyd-Young, notary public, 1012 Broad Street. Phones 4532 and 3563L.

PHYSICIAN AND SURGEON

DR. J. DUNLAP, physician and surgeon. Women's diseases. Suite 512, People's Bank Building, Second and Pike, Seattle, Wash.

SCALP AND HAIR SPECIALISTS

SCALP and Hair Specialists; experienced treating, and scalp diseases. We save your hair; falling out prevented. Plumb & Philip, 501 Campbell Bldg. Phone 3416. P.O. Box 1045.

VETERINARY

VETERINARIAN—Canine Hospital, cor. Cook and Pandora. Phone 3922R.

IN THE MATTER OF THE ESTATE OF EDWARD BRAY, DECEASED

Notice is hereby given that all persons having claims against the late Edward Bray, who died at Victoria on the 31st day of July, 1918, are required to send in such claims, duly verified to the undersigned, not later than the 30th day of November next, after which date the executors will proceed to distribute the assets of the deceased among the persons entitled thereto, having regard only to the claims of which they shall then have had notice.

Dated this 19th day of October, 1918.

WOOTTON & HANKEY,
Solicitors for the Executors
Bank of Montreal Chambers.

No. 279. No. of application. 20930F

IN THE MATTER OF THE ESTATE OF JOSEPH LOWERY, DECEASED

Notice is hereby given that all persons having claims against the late Joseph Lowery, who died at Victoria on the 12th day of August, 1918, are required to send in such claims, duly verified, to the undersigned not later than the 14th day of December next, after which date the executors will proceed to distribute the assets of the deceased among the persons entitled thereto, having regard only to the claims of which they shall then have had notice.

Dated this 13th day of November, 1918.

BARNARD, ROBERTSON, HEISTERMAN & TAIT,
Executors' Solicitors.
B. C. Permanent Loan Building, Victoria, B. C.

THE CORPORATION OF THE CITY OF VICTORIA

MUNICIPAL VOTERS' LIST

OWNERS OF LAND are hereby reminded that the right to have their names automatically put on the Voters' List as "assessed owners" is conditional upon their names appearing on the 1918 Assessment Roll as such owners. Where lands have been acquired since the 1918 Assessment Roll was prepared, the new owner's name or title (even though registered in the Land Registry Office) cannot be entered on the Assessment Roll without filing a statutory declaration proving the change in title. Accordingly, such owners will not appear as such on the Voters' List now being prepared unless such declarations are filed in each instance with the Clerk or Assessor of the Municipality before 5 p.m. of Saturday, the 30th November, 1918.

WELLINGTON J. DOWLER,
Municipal Clerk.
City Hall, Victoria, B. C., October 24, 1918.

FOR SALE
TUG BOATS AND SCOWS

SEALED TENDERS are invited for the purchase of the following Tug Boats and Scows:

Tug boat Olive M, gross tonnage 133.56, horse power 21 9-10.

Tug boat Hope, gross tonnage 78.49, horse power 24.

Scow No. 1, tonnage 193.24, length 90 ft., breadth 32 ft., depth 8 ft. 3 inches.

Scow No. 2 (oil scow), tonnage 154.82, length 85 ft., breadth 28 ft., depth 7 ft. 9 inches.

House scow at wharf of Canadian Puget Sound Lumber Co., Ltd., Victoria, B.C.

Scow at wharf of Canadian Puget Sound Lumber Co., Ltd., Victoria, B.C.

Separate tenders may be made for the whole of the above or any individual item.

Tenders must be accompanied by a certified cheque payable to the undersigned for an amount equal to five per cent of the amount of the tender, which will be returned if the tender is rejected, and in case the tender is accepted, will be applied on account of the purchase price, and be forfeited on failure of the buyer to complete the purchase after acceptance of the tender.

The seller does not undertake to accept the highest or any of the tenders, nor warrant the description, condition or fitness of any of the said tug boats and scows.

Delivery of the said tug boats and scows to be taken at Port of Victoria, forthwith after acceptance of the tender, and all risk of loss or damage of or to the said tug boats and scows occurring after the acceptance of the tender shall be borne by the buyer.

Tenders are to be sent to the undersigned, marked "Tender for Tug Boats and Scows," at the address given below on or before the 28th day of November, 1918.

VANCOUVER ISLAND TOWING Co., Ltd.,
c/o Colonial Trust Co., 1221 Douglas St., Victoria, B.C.

JOHN BARTHOLOMEW

"Select" Auction Rooms, 736 Fort Street.

"Nought shall make us rue
If England of herself do rest but true."
—Shakespeare.

So it's Hooroo! Cook-a-doodle-doo! We can lick the Germans, but you can't lick the "Select" Auction Rooms for good class slightly used Furniture, as everybody knows. Best selection in Victoria.

BUY VICTORY BONDS
—and get your Furniture on Time Payments. Easy Terms. Monthly Payments.

Phone 2272

TRADING REDUCED TO SMALL VOLUME

Stock Market Becomes Dull, With Tendency to Weakness—Money Situation Continues to Exert Influence.

NEW YORK, Nov. 19.—Dullness was the outstanding feature of today's stock market, trading dwindling to the smallest total since the signing of the armistice. The tone was steady to firm during the morning, but practically all gains were dissipated in the general selling of the final hour.

Monetary conditions lost none of their force, brokers experiencing further difficulty in securing banking accommodation for extension of business.

Four stocks contributed almost one-third of the day's output, United States Steel, Marine preferred, Mexican Petroleum and Southern Pacific leading more or less in the order named.

Steel started off at a moderately strong pace, but replaced its extreme advance of 1¼ points with a net fractional loss. Marine substituted a slight early gain with a subsequent setback of 2 points, Mexican Petroleum reversed its initial advance of ½ with an extreme setback of nine points and Southern Pacific forfeited nearly all its gain of a point.

These movements were typical of changes elsewhere in the list, other rails, industrials and specialties falling off 1 to 3 points from maximum in broken reactions at the end. Sales amounted to 450,000 shares.

Bonds made a better showing than stocks, Liberty issues holding steady, with marked strength in the international division, especially French Government 5½'s and French municipals. Total sales aggregated $8,450,000. Old U. S. bonds unchanged on call.

(Supplied by Burdick, Bros. & Brett, Ltd.)

	High	Low	Last
Allis Chalmers	28⅝	27⅝	27⅝
Am. Beet Sugar	63½	63½	63½
Am. Sugar Rfg.	111B	111B	111B
Am. Can. Co., com.	46¼	45½	45⅝
Am. Car Fdy.	85⅝	84	84
Am. Cotton Oil	41¼	41¼	41¼
Am. Locomotive	65	65	65
Am. Smelt and Ref.	88¼	87½	87⅝
Am. T. and Tel.	105¼	105⅛	105¼
Am. Steel Fdy.	94½	92	93
Anaconda Mining	69⅝	68½	68½
Agr. Chemical	100	100	100
Atchison	95⅛	[illegible]	95⅛
Atlantic Gulf	110½	109⅜	109½
Baldwin Loco	80⅝	79½	79⅝
Baltimore and Ohio	58½	58⅛	58⅛
Bethlehem Steel	63⅝	62⅝	63
Butte Sup. Mining	22⅞	22⅞	22⅞
Brooklyn Transit	41½	40⅝	40⅝
Canadian Pacific	163	162⅝	162⅝
Central Leather	62	61½	62
Crucible Steel	55⅝	55⅝	55⅞
Chesapeake and Ohio	59½	59½	59½
Chic., Mil. and St. P.	49	49	49
Chic., R.I. and Pac.	28⅝	27⅝	27⅝
Colo. Fuel and Iron	39	39	39
Cons Gas	100⅝	100⅝	100⅝
Chino Copper	41	39¼	41
Cal. Petroleum	21⅞	21⅞	21⅞
Chile Copper	21⅛	21	21
Corn Products	48⅜	48	48
Distillers Sec.	48½	47⅝	47⅝
Erie	20¼	19½	19⅝
Erie, first pref.	33	32⅝	33
Gen. Electric	153⅝	152	152
Goodrich (B.F.)	56	56	56
Gt. Nor. Ore	33⅞	33¼	33⅝
Granby	81¼	81	81
Gt. Nor. pfd.	100⅛	99⅞	99⅞
Inspiration Cop.	53	52⅛	52⅛
Int'l Nickel	32½	32½	32½
Int'l Mer. Marine	28⅝	27⅝	28¼
Int'l Mer. Mar. pfd.	117¼	114¼	114⅝
Illinois Central	102½	102½	102½
Kennecott Copper	39⅝	37⅝	37⅝
Kan. City Southern	21½	21½	21½
Lehigh Valley	62¼	62	62
Lack. Steel	72⅝	72⅝	72⅝
Maxwell Motors	37⅝	37	37
Midvale Steel	44	43⅝	43½
Mex. Petroleum	164½	155¼	155¼
Miami Copper	27	27	27
Missouri Pacific	28⅝	27	27
N.Y., N.H. and Hart	38⅞	38⅞	38⅝
New York Central	80⅝	80⅛	80⅛
Norfolk and Western	111	111	111
Northern Pacific	98½	98	98
N.Y. Air Brake	102B	102B	102B
Pennsylvania R.R.	48½	48⅝	48½
Pressed Steel Car	64B	64B	64B
Reading	89⅝	88⅛	88⅛
Ry. Steel Spring	67¼	67	67
Ray Cons. Mining	23½	23½	23½
Republic Steel	78	78	78
Southern Pacific	104⅝	103¼	102¾
Southern Ry. com.	32	31	31
Studebaker Corpn.	65½	63⅝	64
Sloss Sheffield	47¼	47¼	47¼
The Texas Company	186⅝	184	184½
Union Pacific	133¼	132¼	132¼
Utah Copper	84⅝	82⅝	82⅝
U.S. Ind. Alcohol	105½	102¼	102⅝
U.S. Rubber	71⅛	70½	70½
U.S. Steel, com.	101⅝	100⅛	100⅝
U.S. Steel, pfd.	111½	111	111
Virginia Chem.	55½	55½	55½
Western Union	91⅞	91⅞	91⅞
Wabash R.R. Co.	10	10	10
Wabash R.R. A.	10½	10½	10½
Willy's Overland	27½	26½	26⅝
Westinghouse Elec.	44	43¼	43¼
Am. Su. Tob.	106½	104⅛	104½
Amer. In. Cor.	55	55	55
Tob. Prod.	78	77¼	78
Ohio Gas	43	41⅛	42¼
Ch. R.I. 6's	28⅝	27⅝	27⅝

No. 344. No. of application. 21148F.

LAND REGISTRY ACT
Notice Under Section 36.

Take Notice that an application has been made to register Herbert Webster Agnew as the owner in Fee-simple, under a Tax Sale Deed from the Collector of the Corporation of the District of Saanich, to Herbert Webster Agnew, bearing date the 11th day of September, 1918, in pursuance of a Tax Sale held by said Collector on or about the 27th day of July, 1916, of all and singular that certain parcel or tract of land and premises situate, lying and being in the District of Victoria, in the Province of British Columbia, more particularly known and described as Lot 2, Block 4, of Section 35, Map 1372.

You and those claiming through or under you, and all persons claiming any interest in the said land by virtue of any unregistered instrument, and all persons claiming any interest in the said land by descent whose title is not registered under the provisions of the "Land Registry Act" (R.S.B.C., 1911), are required to contest the claim of the tax purchaser within thirty days of the service of this notice upon you, and in default of a caveat or certificate of lis pendens being filed before the registration, as owner, of the person entitled under such tax sale you and each of you will be for ever estopped and debarred from setting up any claim to or in respect of the said land, and I shall register the said Herbert Webster Agnew as owner of the said land so sold for taxes.

Your attention is called to Section 36 of the said Act (R.S.B.C., 1911, c. 127) and amendments.

Dated at the Land Registry Office, at the City of Victoria, Province of British Columbia, this 19th day of November, A.D. 1918.

F. J. STACPOOLE,
Registrar—General.

I direct service of this notice to be made by publication thereof in four issues, one in each consecutive week, in a daily paper circulating in Victoria.

F. J. STACPOOLE,
Registrar-General.

To George Brown, Registered Owner.

NOTICE TO CONTRACTORS

Sealed Tenders superscribed "Tenders for Cottages" will be received by the Honorable the Minister of Railways up to 12 noon December 2, 1918, for the erection and completion of Twelve Cottages at Squamish for the Pacific Great Eastern Railway Company.

Plans, specifications, contract and form of tender may be seen on and after November 20, 1918, at the Pacific Great Eastern Railway Company's office, Welton Block, Vancouver; the office of the Government Agent, New Westminster, or the Department of Railways, Victoria, B. C.

Each proposal must be accompanied by an accepted bank cheque on a chartered bank of Canada, made payable to the Honorable the Minister of Railways, for a sum equal to 10 per cent of tender, which shall be forfeited if the party tendering declines to enter into contract when called upon to do so, or if he fails to complete the work contracted for. The cheques of unsuccessful tenderers will be returned to them.

Tenders will not be considered unless made out on the forms supplied, signed with the actual signature of the tenderer.

The lowest or any tender not necessarily accepted.

A. F. PROCTOR,
Chief Engineer.

Department of Railways, B. C. Office of Chief Engineer, Victoria, B. C., November 18, 1918.

SYNOPSIS OF COAL MINING REGULATIONS

COAL mining rights of the Dominion in Manitoba, Saskatchewan and Alberta, the Yukon Territory, the Northwest Territories and in a portion of the Province of British Columbia may be leased for a term of 21 years, renewals for a further term of 21 years at an annual rental of $1 an acre. Not more than 2,560 acres will be leased to one applicant.

Application for a lease must be made by the applicant in person to the Agent or Sub-Agent of the district in which the rights applied for are situated.

In surveyed territory the land must be described by sections, or legal subdivisions of sections, and in unsurveyed territory the tract applied for shall be staked out by the applicant himself.

Each application must be accompanied by a fee of $5, which will be refunded if the rights applied for are not available, but not otherwise. A royalty shall be paid on the merchantable output of the mine at the rate of five cents per ton.

The person operating the mine shall furnish the Agent with sworn returns accounting for the full quantity of merchantable coal mined and pay the royalty thereon. If the coal mining rights are not being operated, such returns should be furnished at least once a year.

The lease will include the coal mining rights only, rescinded by Chap. 27 of 4-5 George V., assented to 12th June, 1914.

For full information application should be made to the Secretary of the Department of the Interior, Ottawa, or to any Agent or Sub-Agent of Dominion Lands.

W. W. CORY,
Deputy Minister of Interior.

N.B.—Unauthorized publication of this advertisement will not be paid for.—83575.

SITE FOR A NEW CEMETERY

Offers will be received until 5 o'clock on the afternoon of Friday, 22nd inst., addressed to the undersigned, of areas of land, consisting of not less than seventy acres, for a site for a new cemetery, in the vicinity of Victoria; offers to state price and terms of payment.

The corporation reserve the right to reject any, or all, offers received.

E. W. BRADLEY,
Secretary of Committee.
City Clerk's Office, Victoria, B.C., November 16th, 1918.

BANK OF MONTREAL

NOTICE is hereby given that a DIVIDEND of TWO-AND-ONE-HALF PER CENT., upon the paid up Capital Stock of this Institution, has been declared for the current quarter, also a BONUS of ONE PER CENT., both payable on and after Monday, the SECOND DAY OF DECEMBER next, to Shareholders of record of 31st October, 1918.

By order of the Board.
FREDERICK WILLIAMS-TAYLOR.
General Manager.
Montreal, 22nd October, 1918.

NEW YORK BOND MARKET

(Supplied by Burdick, Bros. & Brett, Ltd.)

Anglo Fr. 5 1920	96½	96⅝
U.K. 5½ sec 1919	98⅞	99
U.K. 5½ sec cnv 1919	101⅛	101⅝
U.K. 5½ sec 1921	97⅝	97⅞
Amer. For. Sec. 5 sec 1919	99½	99⅝
Fr. Govt. 5 Vic 1931	150	160
Paris 6 1921	98¼	98⅝
Fr. Cities 6 1919	100⅛	100⅝
Russ. Gvt. 5½ Tsy. 1921	68	70
Russ. Gvt. 5½ rouble, 1926	195	205
Dom. Can. 5 1919	98⅝	98⅝
Dom. Can. 5 1921	98	99
Dom. Can. 5 1926	96	97½
Argentine Gvt. 6 1920	97	98
Chinese Rep. 6, 1919	95	98½
Dom. Can. 5 (new) 1937	94	95½
Fr. Rep. 5½ sec. cnv. 1919	102⅝	103

VICTORIA STOCK MARKET

(Furnished by F. W. Stevenson)
102 Pemberton Block

	Bid	Asked
Alberta Petrol	$ .01	$ .02
Athabasca Oils	....	.37
B.C. Permanent Loan	45.00	60.00
B.C. Refining	.15	....
Bowena Copper	....	.47
Canada Copper	1.75	2.10
Cork Province	.01½	.02⅞
Cons. M. and S.	22.00	26.00
Crow's Nest Coal	....	56.00
Granby	80.00	....
Great West Perm.	....	70.00
Howe Sound	4.25	4.75
Int'l Coal	.18	.21
Lucky Jim	.02	.03
McGillivary	.32	.42
Nabob	.03	.04
Pacific Coast Fire	....	50.00
Pitt Meadows	.24	.30
Rambler Cariboo	.05	....
Standard Lead	.35	.50
Silversmith Mines	.13	.16
Surf Inlet	.33	.37
Sunloch Mines	....	.35
Trojan Oils	.04⅝	.05½

CHICAGO GRAIN MARKET

(Supplied by Burdick, Bros. & Brett, Ltd.)

	Open	High	Low	Last
Corn—				
Nov.	129½	133	120	132½
Dec.	127½	132	126	130⅝
Jan.	129	134	127⅝	132½
Oats—				
Jan.	74	75½	72⅞	75
Nov.	75	76	75	76
Dec.	73½	75⅝	72⅞	74½

NEW YORK COTTON

(Supplied by Burdick, Bros. & Brett, Ltd.)

July	26.10	26.20	25.67	25.67
May	26.30	26.73	25.80	25.87
Dec.	27.50	27.95	27.10	27.10
Jan.	27.05	27.30	26.42	26.50
Mar.	26.75	28.10	26.20	28.10

WINNIPEG GRAIN MARKET

WINNIPEG, Nov. 19.—There was very little demand for grain today. Oats closed 1⅛ cents higher for December and 1⅛ cents higher for May. Barley closed 3½ cents higher for December and 5 cents higher for May. Flax closed ⅛ cent higher for November; 4½ cents higher for December and May 3¾ cents higher.

	Open	High	Low	Close
Oats—				
Dec.	86½	87⅝	85⅜	87¼
May	88½	90	86⅞	89¾
Barley—				
Dec.	111	117	111	115
May	117¾	124	117	122½
Flax—				
Nov.	381	381	378½	379½
Dec.	362½	369¼	365½	368½

Cash prices—Oats: 2 C.W., 86¾; 3 C.W., 84½; extra 1 feed, 85¼; 1 feed, 82¾; 2 feed, 79½.

Barley—3 C.W., 114¼; 4 C.W., 109; rejected, 97; feed, 85.

Flax—1 N.W.C., 379½; 2 C.W., 376½; 3 C.W., 341½.

City Market Auction
TUESDAYS AND FRIDAYS

Friday Next, November 22nd, 2 p.m.

All Mrs. B. Warden's, of Esquimalt, stock of Dairy Cows, including 1 Fresh Durham, calf at foot; 11 others, milkers and bred; Black Poll Yearling Bull, also Chickens, Rabbits, 2 Goats, and other entries received up to time of sale.

ARTHUR HEMINGWAY
Phone 2484 Auctioneer

WIRELESS REPORT

(By Government Wireless)
6 p.m.

Point Grey—Overcast; calm; 30.20; 40; smooth. 6 p.m., spoke Caracao, off Sea Egg Rock, northbound.

Cape Lazo—Overcast; calm; 30.25; 42; smooth. Spoke Admiral Watson, abeam Cape Lazo 1:45 p.m., southbound. Spoke Prince Albert, abeam Cape Lazo 4.25 p.m., southbound.

Pachena—N.W., light; 30.05; 46; light swell.

Estevan—Overcast; W., light; 29.94; 40; heavy sea.

Alert Bay—Clear; calm; 39.94; 40; heavy sea.

Triangle Island—Clear; calm; 30.26; 52; moderate.

Ikeda—Overcast; S.E.; 30.05; 40; smooth.

Prince Rupert—Clear; calm; 30:12; 34; smooth. 5:45 p.m., spoke Admiral Goodrich off Lawyer's Island, northbound.

MONEY AND EXCHANGE

NEW YORK, Nov. 19.—Mercantile paper, unchanged. Sterling day bills, unchanged. Demand, 4.75.85; cables, 4.76 9-16. Francs: demand, unchanged. Guilders: demand, 42; cables, 42¼ Lire: unchanged. Mexican dollars, unchanged. Time loans, strong, unchanged. Call money, strong, unchanged.

PARIS STOCK EXCHANGE

PARIS, Nov. 19.—Trading was quiet on the bourse today. Three per cent rentes 62f 90c for cash. Exchange on London, 25f 97½c.

METAL MARKETS

NEW YORK, Nov. 19.—Metal exchange quotations: Lead, unchanged; spot, $8.05. Spelter, steady; East St. Louis delivery, spot, offered at $8.20.

MONTREAL PRODUCE

MONTREAL, Nov. 19.—Cheese—Finest Easterns, 24 to 25.

Butter—Choicest creamery, 50 to 51½.

Eggs—Selected, 50 to 54; No. 1 stock, 49.

Poatoes—A bag, car lots, $1.65 to $1.75.

COMING AND GOING

SAN FRANCISCO, Nov. 19.—Arrived—Steamers Northfolk, Eureka; Johan Poulsen, Argyll, El Segundo, Barge 93, Esperanza, Astoria; Elizabeth, Bandon, Northland, Seattle; Iris, Santa Cruz; Klamath, Ernest A. Meyer, San Pedro; Ventura, Sydney. Departed—Steamers Daisy Freeman, Portland; Katherine, Barge 91, San Pedro; Lakme, Caspar, Oronite, Rockhampton, Rembrandt (Dutch), Batavia; Bark Manurewa, Auckland.

TACOMA, Nov. 19.—Arrived—Str. Anyox, towing barge Barracouta, Vancouver. Departed—Steam schooner Shasta, San Francisco; Str. Janvary, Shanghai; H. B. Lovejoy, Seattle; Valdez, Alaska; Anyox, towing barge Barracouta, Granby, B. C.

SEATTLE, Nov. 19.—Arrived—Strs. Willamette, Rainier, San Francisco, Governor, San Diego. Departed—Strs. Humboldt, San Francisco; Taibu Maru, Yokohama; Spokane, Southeast Alaska; Fraternitie, Atlantic ports; schooner Kitsap, Honolulu, in tow tug Prosper.

MRS. EDWARD FIELDING BURIED AT NANAIMO

NANAIMO, Nov. 19.—The death occurred in the Ladysmith Hospital Sunday of Elizabeth, wife of Mr. Edward Fielding, of South Wellington. Deceased was a native of Iowa, aged 37 years. She leaves besides her husband a family of nine children to mourn her loss. The funeral took place this afternoon from McAdie's undertaking parlors, Nanaimo, interment being made in the Nanaimo Cemetery. Rev. Dr. Unsworth officiated.

NANAIMO NOTES

The doctors commenced inoculating against Spanish influenza today in Dr. Ingham's office. As there was a limited supply of serum, only a few of the many cases were able to obtain treatment.

The local customs authorities have received an order-in-council from Ottawa, dated November 7, giving instructions that potatoes in all forms can be imported into British Columbia free of duty and war taxes.

Nanaimo in two years has purchased nearly one million dollars' worth of Victory Bonds, which is not a bad record. The committee may well feel proud of their achievement in this connection and those who purchased bonds through their efforts will never regret the investment of their money in such a worthy cause.

The Imperial Order, Daughters of the Empire, will open their workroom on Thursday and Friday afternoons until further notice.

Mr. and Mrs. C. Mills, of Northfield, have left for Vancouver, where they will reside in future.

Mr. David Johns has left for the Terminal City, where he will spend a few days on business.

At a Sacrifice
Our Demonstrating DELCO-LIGHT
The complete Electric Light and Power Plant

Self-starting. Stops automatically. So simple a child can operate it.

Jameson, Rolfe & Willis
P.O. Box 704 Victoria, B.C.
Corner Courtney and Gordon Streets.
One Block East of P.O.

GIRLS! TRY IT! HAVE THICK, WAVY BEAUTIFUL HAIR

Every particle of dandruff disappears and hair stops coming out.

Draw a moist cloth through hair and double its beauty at once.

Your hair becomes light, wavy, fluffy, abundant and appears as soft, lustrous and beautiful as a young girl's after a "Danderine hair cleanse." Just try this—moisten a cloth with a little Danderine and carefully draw it through your hair, taking one small strand at a time. This will cleanse the hair of dust, dirt and excessive oil and in just a few moments you have doubled the beauty of your hair.

Besides beautifying the hair at once, Danderine dissolves every particle of dandruff; cleanses, purifies and invigorates the scalp, forever stopping itching and falling hair.

But what will please you most will be after a few weeks' use when you will actually see new hair—fine and downy at first—but really new hair growing all over the scalp. If you care for pretty, soft hair and lots of it, surely invest a few cents in a bottle of Knowlton's Danderine at any drug store or toilet counter, and just try it.

Save your hair! Beautify it! You will say this was the best money you ever spent.

UNITES RAILWAYS OF GOVERNMENT

Intercolonial and N.T.R. Systems are Placed Under Direction of Canadian Northern Board, Newly Created.

OTTAWA, Nov. 19.—Hon. J. D. Reid, Minister of Railways and Canals, announced tonight that an order-in-council had been passed transferring the management and operation of the Canadian Government Railways of Canada, which consist of the Intercolonial Railway and its branch lines, and the National Transcontinental Railway between Winnipeg and Moncton, over to the board of directors appointed to manage the Canadian Northern Railway system. This transfer now places all railways owned by the Government under the direction and operation of this board.

There has been added to the board Thomas Cantley, of New Glasgow, N.S., A. P. Barnhill, of St. John, N.B., and Sir R. Laporte, of Montreal.

This change now makes a Government system of about 14,000 miles, extending from Sydney, N.S., to Vancouver, B.C., and all under the one management.

The board of directors a few weeks ago reorganized the C.N.R. system, and will now proceed with some changes that may be necessary on account of these additional railways to the Canadian system.

It is understood that C. A. Hayes, who has been general manager of the Intercolonial Railway, will relinquish this position and become general traffic manager of the whole Government railway system, whose office will be changed from Moncton to Toronto, and F. H. Brady, general manager of the Transcontinental Railway between Winnipeg and Quebec, is relieved of that position and becomes assistant to the general manager of all Eastern lines, which include the Intercolonial Railway.

L. S. Brown, general superintendent of the Intercolonial Railway, will assume the position of chief operating officer of the Intercolonial Railway.

NORTHFIELD, Nov. 19.—Word was received here today that Pte. E. T. Jones had died of wounds received in action on November 2.

Avoid Pneumonia During Convalescing Period

When convalescing from the Flu a powerful blood-making tonic is an absolute necessity, and one that is accepted by the most delicate stomach should be available.

Kennedy's Tonic Port is the most efficient general tonic and builder of body tissues you can possibly use.

It is a reliable restorative and is enjoyed when other medicines disagree.

Big doctors prescribe it.
Drug stores sell it.

BONDS

We own and offer for sale Victory Bonds of both issues.

Third War Loan and Anglo-French.

BOND DEPARTMENT
British American Trust Co.
Phone 319

The Union Steamship Co. of B. C., Limited

All sailings from Vancouver direct.

T. S. S. Venture Tuesday, 11 p.m., for Surf Inlet, Skeena River, Prince Rupert, Naas River points.

T. S. S. Chelohsin Wednesday 9 p.m., for Rivers Inlet, Ocean Falls, Bella Coola route.

S. S. Camosun Friday 11 p.m., for Ocean Falls, Prince Rupert, Anyox route. Daily, except Sunday, to Powell River.

GEO. McGREGOR, Agent.
1 Belmont Bldg. Phone 1925

FOR RENT

On and after the 15th November, 742 Bay Street, large house, with large lot and good garden. Per month......$20.00
2809 Prior Street—7 rooms $17.50

FOR SALE

House on Garbally Road, five rooms and bath..$2,500.00
House on Prior St., seven rooms, with furnace, $3,000.00

COLONIAL TRUST COMPANY
1221 Douglas Street Phone 738

BUNGALOW FOR SALE
FAIRFIELD DISTRICT

Fully modern, 5 rooms and bathroom, first-class condition, full-sized basement, cement floor, hot air furnace; house newly painted; good lot; all fenced in. PRICE, $3,150. Cash, $800.

TO RENT

A beautifully furnished first-class modern house, 3 fireplaces, 2 bathrooms, hot water heated; centrally located in Fairfield. Rent reasonable to responsible parties.

The Imperial Canadian Trust Co.
616 VIEW STREET

Burdick Brothers & Brett, Limited
Stocks Bonds
Investment Brokers

Direct wires to all principal exchanges.
Telephones 3724-3725 620 Broughton Street

HOUSE SNAPS

Devonshire Road, Victoria West—Fully modern 5 roomed Bungalow; on ¼ acre of land. Terms easy........$2,100
Merritt Street—5 roomed modern Bungalow........$1,800
Empress Street—Modern 7 roomed; 120 x 120........$3,500
Off Burnside Car—Modern 5 roomed; lot 50 x 200, with chicken run........$2,500
Newport Avenue—Modern, 9 rooms; hardwood floors; hot water heating........$7,500
Metchosin Street, Oak Bay—Modern, 6 roomed Bungalow..$4,000

For full particulars apply to
H. G. DALBY & CO.
615 FORT STREET (Upstairs)

When You Travel, Even in Canada

carry your funds in Travellers' Cheques, issued by The Merchants Bank.

Personal cheques are often refused. Money may be lost or stolen.

Travellers' Cheques, on the other hand, are cashed by banks, hotels, transportation companies and stores at their face values, and enable you to raise ready money wherever you happen to be. If lost, they are of no value to the finder; if stolen or destroyed, they will be replaced without extra charge. Use them for your next journey.

20

THE MERCHANTS BANK OF CANADA
Head Office: Montreal. Established 1864.
VICTORIA BRANCH, A. C. FRASER, Manager
OAK BAY BRANCH, J. SHERRATT, Acting Manager.

A Pleasant Route to Travel East

with all features for Comfort, Convenience and Service. Beautiful Scenery, Optional Routes, Clean Comfortable Cars

Edmonton, Saskatoon, Regina, Winnipeg, Toronto.
Connections made at Winnipeg and Toronto to all points.
Trains leave Vancouver at 9 a.m., Sunday, Wednesday, Friday.
Call in and let us explain this "New Route," and supply you with full particulars and literature.
Tickets on sale to all Canadian and American points.

City Ticket Offices, Pemberton Block Phone 111
CANADIAN NORTHERN RAILWAY

A Dry, Sweet Smoke

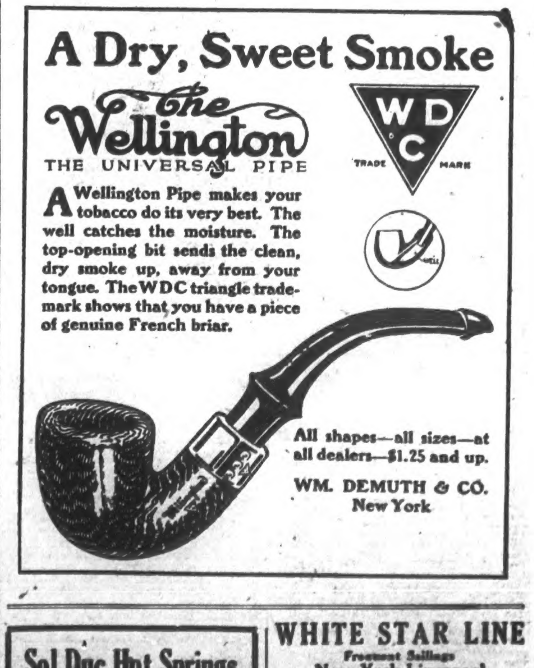

A Wellington Pipe makes your tobacco do its very best. The well catches the moisture. The top-opening bit sends the clean, dry smoke up, away from your tongue. The WDC triangle trademark shows that you have a piece of genuine French briar.

All shapes—all sizes—at all dealers—$1.25 and up.

WM. DEMUTH & CO.
New York

Sol Duc Hot Springs NOW OPEN

WHITE STAR LINE
Frequent Sailings
New York-Liverpool
DRAFTS and MONEY ORDERS
Britain—Ireland—Italy—Scandinavia
Company's Office, A. E. DISNEY, Railway Exchange Building, 615 Second Avenue, Seattle. Telephone Main 115

Are Ugly, Aching Teeth What YOU Desire?

Ugly, offensive teeth, with their serious drawbacks, are not conducive to good health and a fresh, clean appearance.

Instead, they mar the appearance—prove a danger in the mouth and an all-round nuisance.

Furthermore, imperfect teeth sooner or later ache and inflict troubles you'll never need to tolerate if you have your teeth perfected now.

Our teeth corrective service is wonderfully effective; our charges are wonderfully moderate. Pay as you can, if you wish to. Phone 3624.

Dr. Gilbert's Dental Parlors

1304 Government Street

Vancouver, 207 Hastings St. West.

"LONE COMBER" DROWNED THIRTEEN MEN ON CRAFT

Inquest Into Death of Renfrew Victims Brings Out Further Details of Disaster — Captain Fraser Saw Huge Wave Far Out Racing Toward Sand Bar.

"It was one lone comber; one of those seas that might strike a ship at any time." In these words Capt. Stanley Fraser, master of the fishing tender Bonilla, quietly summed up the cause of the disaster to the purse seiner Renfrew, which was overturned on Nitinat Bar with the loss of thirteen lives on November 10.

The captain when he made the above statement was giving evidence at the inquest held over the death of E. Barrett, one of the Renfrew victims and a resident of this city, yesterday morning at the Thomson Funeral Parlors. After hearing evidence from several of the twelve survivors, the jury quickly brought in a verdict of accidental death by drowning. Coroner Stanier stating that this verdict would cover the cases of the other victims as well, it will not be necessary to hold a separate inquest over each.

Watched Vessel From Bluff

It was Captain Fraser's luck to be on a high bluff above the scene of the wreck at the time the Renfrew got into trouble. As it is a ticklish job to cross the bar at the time he knew the Renfrew was going out of the river, he went to a high spot far above the sand bar to see the vessel go out to sea. In answer to a question, he stated to the jury that it was not a bad day at all. It was the fag end of a storm and the seas were breaking at intervals.

Saw Wave Coming

The captain saw the Renfrew come down the river. Then far out at sea he saw a huge sea rolling in towards the bar. He was speculating upon where the Renfrew would be when the sea caught her. About three minutes later the boat was on the bar and the wall of water struck the obstructing sand, towered above the 62 foot craft, then broke down upon it. Nothing was visible except the masts. When the water was shaken off the boat and she came into view again, her head was to the waves but she was stopped. Captain Fraser wondered why she did not go on, as there was ample time to get across the bar before the next sea.

Sent for Aid

The Renfrew then drifted sideways with the bow still pointed out to sea. She took three heavy seas. Captain Fraser then decided that the boat was disabled, and it was evident to him that aid from the sea would be useless. When she dropped her anchor and blew her whistle he set out for the cannery, which was some ten or fifteen minutes journey away. On reaching the cannery he procured lanterns, rockets and other equipment and started back.

Eleven Bodies Recovered

By the time he reached the beach again all the survivors were ashore and the Renfrew had her stern resting on the beach. For the purpose of getting the men out of the surf a man had a rope tied around him, he would rush into the water, grab a body, and then those on the beach would pull him out. Eleven of the thirteen victims were recovered on Sunday and Monday.

A good swimmer would have no particular advantage in that heavy swell and surf. It was a case of men being boiled up on the beach, stated the captain, and it was simply a stroke of luck if they didn't get their heads bashed in.

Nothing Left Undone

Captain Fraser said, speaking of the Renfrew, "She happened to be in the worst possible place when the sea came. If she had been a length farther ahead or a length farther behind she'd have been alright." He stated that the Renfrew's captain could not have seen the sea coming, and if he had there was nothing he could have done under the circumstances. There was nothing left undone which would have saved the boat and the men. The anchor was useless, as it would not hold, and there was no room to swing.

That everything possible was done for the survivors was the opinion of Captain Fraser, who said watches were kept on the shore day and night until Constable O'Hara arrived, when he took charge, and the same thing was continued.

Skipper Gives Evidence

Nels Ford, skipper of the Renfrew, gave evidence, his being the story of a man actually in the wreck, while that of Capt. Fraser gave a picture of the scene as viewed some distance away. He stated that the Renfrew had three boats, one a flatbottomed skiff, another a dory, and another a small one-man affair. Lifebelts were provided for the crew, which numbered eight, the rest of the men on board the vessel being simply passengers on their way home. The captain stated that the Renfrew was a 62-foot boat of 28 tons, and had a 45 horse power engine.

Watched Bar

He had intended starting for Victoria on Saturday night, but the weather was so rough that he changed his mind. As is the custom of skippers who navigate over the treacherous sand bar at the mouth of Nitinat River, he had gone to the high bluff to see what state the bar was in. He did this in the morning and again at noon. Some of the other boys went over to have a look in the afternoon, and when they returned they asked Ford why he did not sail, as the bar was all right. He went to see for himself, and decided it was all right. Returning to the cannery, he said that he would start in fifteen minutes.

Waited for Breakers

On reaching the mouth of the river he noticed several breakers coming in over the bar and slowed down the engine to let them break. He did not consider the bar dangerous at this time, and he had been going in and out there for two seasons.

Wave Jammed Wheel

Just as the Renfrew get above the bar an enormous wave broke right on top of the boat. It smashed in two of the pilot house windows and, stove in part of the window frame, which caught in the steering wheel and jammed it. After working with it for some time, Ford managed to get the wheel working again. Just after the wave struck the engine stopped and all efforts to start it again failed.

Nels Ford stated that in his opinion the engine, which was as good as the average, stalled because it was running slowly at the time and the sudden shock of the immense weight of water was too much for it. The engineer, in his opinion, was perfectly capable of operating the machine. The engine had stopped twice on the bar before, but with luck the boat had got away to safety.

Anchor Failed

The Renfrew drifted sideways, said the skipper, and he threw out the "hook," paying out about forty or fifty fathom of chain and cable in an effort to stop the doomed boat. The anchor failed to hold. She took several sets, and then the tide turned her into the sea trough and she capsized. Ford went under with the boat and lost consciousness. The next thing he remembered was seeing a portion of the pilot house and catching it. The swell would lift him high and then drop him again, and at times he could feel the sand with his hand, although the relentless swell would not let him walk ashore.

Aided Exhausted Man

A good swimmer, Ford reached the beach, where the Indians helped him out. He was paralyzed from the waist down, but after lying on the beach for some time recovered sufficiently to start for the cannery. He had got only a short distance when he heard a cry, and looking down on the beach saw John Dyb lying there, having been thrown up by the surf. He was unable to move, so Ford went back and pulled him out of the reach of the raging surf.

The Renfrew by then had her stern upon the beach. Ford asked for an axe to cut a hole in the hull to let out anyone that might be in there. He thought the engineer might be imprisoned. An axe was procured from the nearby Indian Reserve and a logger, whose caulks allowed him to stand on the hull, cut a hole, into which a ladder was put. He then entered the hull, but found nothing but a pair of overalls hanging up.

Captain Fell Exhausted

Ford, acting on a suggestion from those on the beach, started for the cannery, and on his way met Capt. Fraser rushing back to the beach with lines, lanterns, etc. Capt. Fraser was so exhausted from his running that he fell almost unconscious.

Questioned, Ford did not think Barrett was drowned, but that he was killed by striking something. This was gathered by the wounds which he had in his head.

"It is a mercy anyone was saved," said he at the inquest. He believed that without aid none would have been saved, as they were completely helpless.

Couldn't Get Supplies

The passengers carried on the Renfrew did not pay for their passage, as they were simply company employees returning home. The skipper did not have captain's papers and did not consider that he needed any. He thought himself quite capable of handling the boat. Asked whether there was any difficulty in getting needed supplies, he stated that the engineer had ordered new valve springs at the beginning of the season and they had not yet arrived. The old springs were weak and sometimes stuck on him.

Oscar Anderson, master of the fishing boat Pachena and a passenger on the Renfrew, also gave evidence, corroborating that of the other witnesses.

Identified Body

The body of Barrett was identified by William Frederick Rusch, a machinist at the Lummi Bay Company's cannery on Nitinat Lake. Asked what the first name of Barrett was, he said he didn't know. Down at the cannery they had called him "Happy."

Ole Moe, a fisherman aboard the Renfrew, said that after the engine stalled the engineer failed to get it going and told the men on deck that there was too much water in the engine room. It took Hoe six or seven minutes to reach shore. He is a good swimmer. Lifebelts were on board for the crew and one man put one on. Moe could have reached one, but didn't want it. He didn't think it was needed.

The jury at the inquest consisted of the following: E. Owen (foreman), F. G. Russell, M. Whitehead, James Campbell, W. W. Thompson and Charles Griffin.

Mr. Ernest Miller was counsel at the inquest for the Lummi Bay Packing Company.

Men Detained

The survivors of the Renfrew wreck were intending to return to the Mainland yesterday afternoon and scatter to their homes in the States, but they were detained for the wreck inquiry, which is to be held by Wreck Commissioner Capt. J. D. Macpherson.

Mr. John Rice, president of the Lummi Bay Packing Co., was in town yesterday, having come up on the Bonilla the night before. He stated that the 200 Chinese down at the cannery are still needed there. There is no shortage of food, as they have about three weeks' supply. More provisions are being taken down by the Bonilla.

Inquiry Today

The inquiry into the wreck of the Renfrew will begin this morning before Capt. Macpherson, with Capts. Simpson and Kernehan, of the I. M. B. boats, as nautical assessors. The investigation will open at 10:30 a.m. About eight of the survivors will give evidence.

Procrastination

Is the Thief of Dollars!

Repair or renew that leaky roof before Winter—you can do it cheaper now. We have the goods required for the job.

Ask About Our *Sandite* and *Barbados* Ready Roofing

—one, two and three ply. Or our Sealit Compound and Gilsonite Paints for renewal and repair.

Hickman Tye Hardware Co., Limited

HARDWARE—Wholesale and Retail

Store Phone 59 554-556 Yates Street Office Phone 2043

Dissolution of Partnership Sale

We are making readjustments in our business and are obliged to raise a considerable amount of ready cash by Nov. 23rd, and this week we will offer every car of our large stock at prices that will drive them into cash.

If you have any notion of getting a car this season we urge you to take advantage of this opportunity.

1 HUPMOBILE, reg. $300.	This week	$245
1 HUPMOBILE, reg. $290.	This week	$235
1 HUPMOBILE, reg. $250.	This week	$175
1 FORD Bullet, reg. $350.	This week	$295
1 FORD Coupe, reg. $750.	This week	$595
1 STUDEBAKER Roadster, reg. $450.	This week	$375
1 STUDEBAKER Touring, reg. $675.	This week	$550
1 McLAUGHLIN Roadster, reg. $475.	This week	$375
1 HUDSON Touring, reg. $750.	This week	$575
1 CADILLAC Touring, reg. $850.	This week	$650
1 CHEVROLET, reg. $750.	This week	$675

And Other Cars in Proportion

CARTIER BROS.

724 Johnson Street Phone 5237

VICTORY BONDS ACCEPTED IN PAYMENT ON CARS

WINNIPEG CIVIC NOMINATIONS HELD

WINNIPEG, Nov. 19.—As a result of nominations received by the city clerk today, the following are candidates in the field for civic honors:

For Mayor—F. H. Davidson, for re-election, and Controller Charles F. Gray.

For Aldermen—Ward 1, J. Sparkling, Fred Hilson; Ward 2, A. H. Pulford, H. Sanderson; Ward 3, P. S. Shapperd, H. Gray; Ward 4, Ernest Robinson, J. J. Vopni; Ward 5, Alderman A .A. Heaps, elected by acclamation.

Polling takes place November 29. Electors also will be asked to vote on a by-law authorizing the expenditure of $400,000 for a nurses' home at the municipal hospital and a referendum as to whether aldermanic candidates should be required to own city property before they may be nominated.

Who Should Take Nuxated Iron and Why They Should Take It

Physician Explains — Gives Practical Advice on What to Do to Help Build Up Your Strength, Power and Endurance and Increase the Red Blood Corpuscles.

Commenting on the use of Nuxated Iron as a tonic, strength and blood builder, Dr. James Francis Sullivan, formerly physician of Bellevue Hospital (Outdoor Dept.), New York, and the Westchester County Hospital, said: "Modern methods of cooking and the rapid pace at which people of this country live have made such an alarming increase in iron deficiency in the blood of American men and women that I have often marvelled at the large number of people who lack iron in the blood—and who never suspect the cause of their weak, nervous, run-down state. Lack of iron in the blood not only makes a man a physical and mental weakling, nervous, irritable, easily fatigued, but it utterly robs him of that virile force, that stamina and strength of will which are so necessary to success and power in every walk of life. It may also transform a beautiful, sweet-tempered woman into one who is cross, nervous and irritable. I have strongly emphasized the great necessity of physicians making blood examinations of their weak, anæmic, run-down patients. Thousands of persons go on year after year suffering from physical weakness and a highly nervous condition due to lack of sufficient iron in their red-blood corpuscles without ever realising the real and true cause of their trouble. Without iron in your blood your food merely passes through the body, something like corn through an old mill with rollers so wide apart that the mill can't grind.

"For want of iron you may be an old man at thirty, dull of intellect, poor in memory, nervous, irritable and all 'run-down,' while at fifty or sixty, with plenty of iron in your blood, you may still be young in feeling, full of life, your whole being brimming over with vim and energy.

"As proof of this take the case of Former United States Senator and Vice-Presidential Nominee Charles A. Towne, who at past 88 is still a veritable mountain of tireless energy. Senator Towne says: 'I have found Nuxated Iron of the greatest benefit as a tonic and restorative. Henceforth I shall not be without it. I am in a position to testify for the benefit of others to the remarkable and immediate helpfulness of this remedy, and I unhesitatingly recommend Nuxated Iron to all who feel the need of renewed energy and the regularity of bodily functions.'

"Then there is Former Health Commissioner William R. Kerr, of Chicago, who is past the three score year mark, but still vigorous, active, full of life, vim and energy. Former Health Commissioner Kerr says he believes his own personal activity today is largely due to his use of Nuxated Iron and that he believes it ought to be prescribed by every physician and used in every hospital in the country.

"But in my opinion you can't make these strong, vigorous, successful, sturdy, iron men by feeding them on metallic iron. The old forms of metallic iron must go through a digestive process to transform them into organic iron—Nuxated Iron—before they are ready to be taken up and assimilated by the human system. Notwithstanding all that has been said and written on this subject by well known physicians, thousands of people still insist in dosing themselves with metallic iron simply, I suppose, because it costs a few cents less. I strongly advise readers in all cases to get a physician's prescription for organic iron—Nuxated Iron—or if you don't want to go to this trouble, then purchase only Nuxated Iron in its original packages and see that this particular name (Nuxated Iron) appears on the package. If you have taken preparations such as Nux and Iron and other similar iron products and failed to get results, remember that such products are an entirely different thing from Nuxated Iron."

Manufacturers' Note: Nuxated Iron, which has been used by Dr. Sullivan and others with such surprising results, and which is prescribed and recommended above by physicians, is not a secret remedy, but one which is well known to druggists everywhere. Unlike the older inorganic iron products it is easily assimilated and does not injure the teeth, make them black, nor upset the stomach. The manufacturers guarantee successful and entirely satisfactory results to every purchaser or they will refund your money. It is dispensed by all good druggists. Sold in this city by Cyrus H. Bowes, cor. View and Government.

PORT PARAGRAPHS

The Empress of Japan, now in the Government service, touched here early yesterday afternoon, bringing only thirty-five saloon passengers. She passed on to Vancouver at 3 o'clock, after leaving a few passengers and some mail here. Capt. Dixon-Hopcraft reports a good trip from Yokohama.

The tramp steamer East Wind passed up to Vancouver from Yokohama yesterday.

The tanker Lyman Stewart, from Port San Luis, passed up the Straits yesterday morning on her way to Vancouver.

The H. K. Hall, schooner, passed here yesterday in tow of the tug Sampson, bound for Columbia River. The tug came from there recently. The H. K. Hall had a mutiny aboard when she arrived in Burrard Inlet recently after an exciting trip. The skipper and his mate knocked the crew around so badly that they got even in port and knocked the mate around considerably. Then they quit in a body. It was said that there would be difficulty in getting another crew.

The N.Y.K. liner Katori Maru will arrive at noon today from the Orient.

The O.S.K. boat Manila Maru is due to arrive on Thursday.

The whaling tender Gray yesterday loaded 550 cases of whale meat at the G.T.P. wharf for Seattle. This whale meat has been lying on the dock for some time.

The fishing vessel Iskum yesterday unloaded 800 cases of canned salmon from the West Coast at the G.T.P. wharf.

The command of the fishing tender Bonilla is to be taken over by Capt. John Anderson, master of the whaling steamer Blue, in place of Capt. Stanley Fraser. The vessel belongs to the Lummi Bay Packing Company, which operates a cannery at Nitinat Lake. The Bonilla on Monday brought up the victims and the survivors of the lost fishing boat Renfrew.

The Dominion lighthouse tender Leebro will leave soon with Christmas supplies for the lighthouse stations.

CARGO TRANSPORT DESTROYED BY FIRE

WASHINGTON, Nov. 19.—Destruction by fire of the army cargo transport Ophir in the harbor of Gibraltar, November 11, with the loss of two of the crew, was announced tonight by the Navy Department.

The vessel was en route to Marseilles, France, with army supplies, which also were lost. The fire started while the ship was at sea.

The men lost were Guy A. Comstock, Oakland, California, and Oscar Wilson, Bedford Hills, N.Y.

GRAY HAIR

Dr. Tremain's Natural Hair Restorative, used as directed, is guaranteed to restore gray hair to its natural color or money refunded. Positively not a dye and non-injurious. Price $1.00. On sale in Victoria by Dean & Hiscocks, Druggists, cor. Yates and Broad Streets.

MONTREAL, Nov. 19.—Traffic earnings of the three principal Canadian railways for the second week in November aggregated $5,784,554, an increase of $210,618, or 3.8 per cent over the corresponding week a year ago. The increase of 53.4 per cent in the earnings of the Grand Trunk is the largest this year to date, and compares with the road's 42.2 per cent gain for the first week in this month. The C. P. R. on the other hand, showed a decline of 9.2 per cent, while the C. N. R. showed a small gain.

The Works of the Waltham

THE chief factor determining the grade of a watch movement is the number of jewels used as bearings — the highest grade movement having 23 diamond, ruby and sapphire jewels.

Other factors are absolute precision in the manufacture of small wheels, pinions and springs, and their exact adjustment to the work of time-measurement.

In the great factory at Waltham, every part entering into the mechanism of a watch movement is made under the personal supervision of experts of world-wide repute.

Ever since the foundation of the Waltham Watch Company more than 60 years ago, no effort has been spared to produce watch movements of flawless quality and unfailing precision. When you buy a Waltham—anywhere in the world—the Waltham guarantee holds good as your sure protection.

Ask your Jeweler to show you his range of high-grade Waltham Watches

WALTHAM WATCH COMPANY, LIMITED
MONTREAL

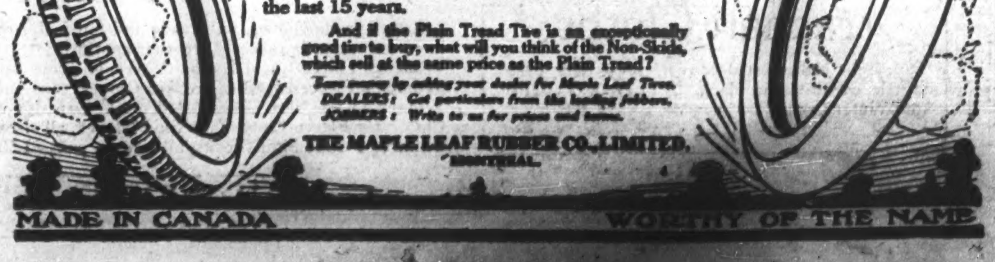

DAVID SPENCER, LTD.
Store Hours: 9 a.m. to 6 p.m. Wednesday, 1 p.m. Saturday, 9:30 p.m.

House Dresses of Old Quality Ginghams and Prints Selling at $2.50 to $4.50

—A line of good, serviceable House Dresses, made from the old quality Ginghams, in blue and white and pink and white stripes, go on sale this morning at most reasonable prices. These are quality Dresses every woman appreciates because they wear so well. The colors are fast, and the Dresses wash and launder many times almost equal to new.

Dresses made in the more fitted styles, with belts, and neatly trimmed with white pique, are priced at $4.50.

Dresses made in the Bungalow style have a neat yoke effect and belt at waist line. A nice range of stripes to choose from and all colors. Sizes to 44. Special value, at $2.50.

Billie Burke House Dresses, with middy laced front. Special value, at $2.90.

Nurses' Uniforms of striped Nurses' Cloth. Very strong and durable. Various striped designs, also plain white and plain blue. These make most serviceable House Dresses. Splendid value, at $3.75.

—Mantles, First Floor

Sale of Men's British Made Starched Linen Collars at $2.00 a Dozen or 3 for 50c

Continues This Morning

—We are selling out a big quantity of Men's Starched Linen Collars of British manufacture at a very low price. In fact, there's a saving of one dollar a dozen to those who buy now.

—A good range of shapes to choose from, including both turn-down and the straight stand-up, also with wings. Various heights, and all sizes from 14 to 17½.

—Shop early, and make sure of your size.

—Men's Furnishings, Main Floor

White Embroidered Waists Selling at $2.90 and $3.75

Instead of $3.75 to $6.75

—A big special purchase lot of new dainty Waists, which we are offering at great bargain prices.

—There are many new styles—entirely different to any shown previously this season. Pretty embroidered fronts, some collarless, others with small collars, and still others in V-shape, square and round necks.

No difficulty in choosing a new Waist for Christmas—for wear yourself, or to give away as a Christmas gift. Come while the selection is at its best. Regular values, $3.75 to $6.75. Selling at $2.90 and $3.75.

—Waists, First Floor

Light Weight Black Rubber Coats for Boys—A Special Purchase Lot Selling at $3.95 and $4.50

—Splendid wet weather garments for boys from 3 to 10 years to wear. No fear of the boys getting wet if wearing one of these coats.

They are made from black rubber, after it has gone through a special process making it suitable for manufacture into garments. Absolutely waterproof, light in weight, and most comfortable. A special purchase enables us to offer these garments at two very low prices—$3.95 and $4.50.

—Boys' Clothing, Arcade, Broad St.

Again We Emphasize This Special Sweater Coat Value at $9.75

—because it is an unmatchable quality at the price, and one we cannot repeat under a considerable advance. It is made of pure wool in a nice full-fashioned style, finished with convertible sailor collar, sash, belt and side pockets. The shades are rose, Alice blue, grey, paddy green and brown. A warm serviceable garment you will appreciate.

Caps to match, extra, each, $1.50.

—Women's Sweaters, First Floor

Children's Hats

—In a large assortment of Colored Velvets, Corduroys, and Cloth. Also a big variety of shapes.

Values to $4.50, Clearing at

$1.50 and $1.00

—Millinery, Second Floor

Some of Our Best Designed Cretonnes in This Range Selling at 59c a Yard

Designs and colorings appropriate for loose covers, upholstering reed chairs and for draperies of all descriptions. A nice firm texture, durable wearing. About 700 yards to choose from, 31 and 36 inches wide, but mostly 36 inches. Special today, a yard, 59c.

—Drapery, Third Floor

Novelty Handbags and Purses

For Women and Children

—A splendid assortment of new stylish Bags which will make most acceptable gifts at Christmas time. At the following prices it will be to your advantage to make your selection early. Better selection and service always await those who shop early. Come and see the following:

Children's Real Leather Bags, in shades red, grey, tan, navy, saxe, rose and purple. Fitted inside with mirror. Very special, each, $1.00.

Ladies' Bags in Velvet and Leather, various shades. Fitted inside with mirror. Very special, each, $1.00.

A similar Bag, in a better grade. Each, $1.50.

Colored and Black Leather Purses, in many new shapes, and there's a big selection. Good value, each, $2.00.

New Mesh and Silk Bags, in all the newest shapes. Each, $6.75 to $11.75.

Black Velvet Bags, in new shapes, colored and black. Also black worked with colored beads. Each, $9.75 to $11.75.

—Bags, Main Floor

Here's a Beautiful Axminster Rug for Your Drawing-Room

—One that you will value for its quality, for its smartness of design and perfection of coloring. Tightly woven and finished with a deep, rich pile in Oriental or Persian designs. Size 9 x 10.6, suitable for average sized rooms. Quite a nice assortment to choose from. If interested in a new Rug of this size, you will prove it worth while looking these over. Spencer's Special value, at $47.50.

—Carpets, Third Floor

Children's Check and Colored Plaid Dresses

Good serviceable models for school or best wear. The Check Dresses have a colored stripe in rose, blue and green, and finished with pique collar with colored stitchings. These Dresses are made in the high-waisted effect, with yokes and full skirt, fastening in front with pearl buttons. Sizes 6 to 14 years. Special value at $3.75.

The Plaid Dresses are in green and red assorted shades, with scalloped pique collars. Made in the high-waisted effect, trimmed with two rows of pearl buttons and pockets on skirts. Sizes 6 to 14 years. Special at $4.50.

—Children's, First Floor

Pull-Over Jersey Suits for the Kiddies

Jersey, made with long pants, feet and cap to match. A nice quality of wool in shades grey, cardinal, saxe blue and white. Sizes 2 months to 3 years. A suit, $3.75, $4.50 and $4.90.

Little Boys' White Woolen Suits, hand made, in pull-over jersey style, finished with short pants; sizes 1½ month to 2 years. A suit, $4.75.

Pull-Over Jerseys of white wool, finished with collars of Angora wool. Hand made, and laced in front. Sizes 1 and 2 years. A suit, $3.90.

—Children's, First Floor

Buy a Spencer Washing Machine

And Save Your Time and Energy

—With one of Spencer's up-to-date Washing Machines or Wringers the work can be done in less than half the time, without the corresponding loss of energy. You try a day's wash with one of our machines and just prove our assertions to be correct. The following are high-grade machines:

Spencer's "Victoria" Washing Machine. Selling, special at $7.75.
Spencer's "Vancouver" Ball-Bearing Machine. Selling, special at $14.50.
Spencer's "Silent" Washing Machine. Selling, special at $12.25.
—Spencer's Wringers, with one, three and five years' guarantee. That speaks for itself as to the quality and service.
Spencer's "Arrowhead" Wringer; ball bearings; five-year guarantee. Special at $7.90.
Spencer's "Rupert" Wringer; one-year guarantee. Special at $5.50.
Spencer's "Nelson" Wringer, one-year guarantee. Special at $5.90.

Other Wash Day Necessities

Galvanized Tubs, each, $1.75, $1.90, $2.10 and $2.25.
Tub Stands, each, $3.75. Glass Wash Boards, each, 65c.
Ironing Boards on stand, each, $3.25.
Ironing Boards, 4 ft., each, 75c; 4 ft. 6 in., each, 85c; 5 ft., each, 95c.
Clothes Pins, ordinary, 4 dozen for 10c; spring, 1 dozen for 6c.

—Hardware, Second Floor

Silk and Fibre Hose

—Well-made Hose, very smartly finished, in perfect fitting styles and good colorings.

Women's Fibre Silk Hose, full fashioned and with extra spliced heels and toes. In shades brown, champagne, pink, sky, suede, grey, tan, white and black. Special value, a pair, 75c.

Women's Silk Hose, in white, tan and black. Pair, $1.00.

Women's Silk Hose, in black, tan, white and colors. Various grades, and some of the finest qualities on the market. A pair, $1.25, $1.50, $2.00, $2.50 and $3.50.

—Hose, Main Floor

New Shades in Astrachan Cloths

Tan, light brown, seal brown, navy, dark grey, myrtle, cardinal and black. An excellent quality for Winter Coats; 54 in. wide, a yard, $4.75.

—Cloakings, Main Floor

Fleece-Lined Gloves for Women and Children

—Better grade Gloves, well made and finished from selected skins. Nicely fleece lined for warmth and cold weather comfort.

Women's Fleece-Lined Mocha Gloves, in greys and browns. Special, pair, $1.75.
Women's Fleece-Lined Cape Skin Gloves, tans only, a pair, $1.75.
Women's Cape Skin Gloves, tans only. Superior values, a pair, $2.50 and $2.00.
Children's Fleece-Lined Cape Skin Gloves, all sizes, a pair, $1.50.
Children's Cape Skin Gloves, all sizes, a pair, $1.50 and $1.35.

—Gloves, Main Floor

A Good Waterproof Boot for General Country Wear

—This is the Boot our friends in the country need—a Boot that is smart and fashionable in appearance, yet strongly built to stand the rough wear of the country roads.

Made of waterproof brown calf, with extra high tops and bellows tongue. Heavy soles, well built throughout, and strongly recommended. Ask for Spencer's "Mountain" Boot. Special, a pair, $6.65.

—Women's Boots, First Floor

DAVID SPENCER, LTD.
Canada Food Board Licence No. 10-8097